

CURVE	RADIUS	LENGTH	DELTA	CHORD	CH. BEARING
C-1	35.00'	47.64	77°59'	44.04'	S78°18'34"W
	(35.00')	(47.64')	(77°59')	(44.04')	(S83°13'30"W)

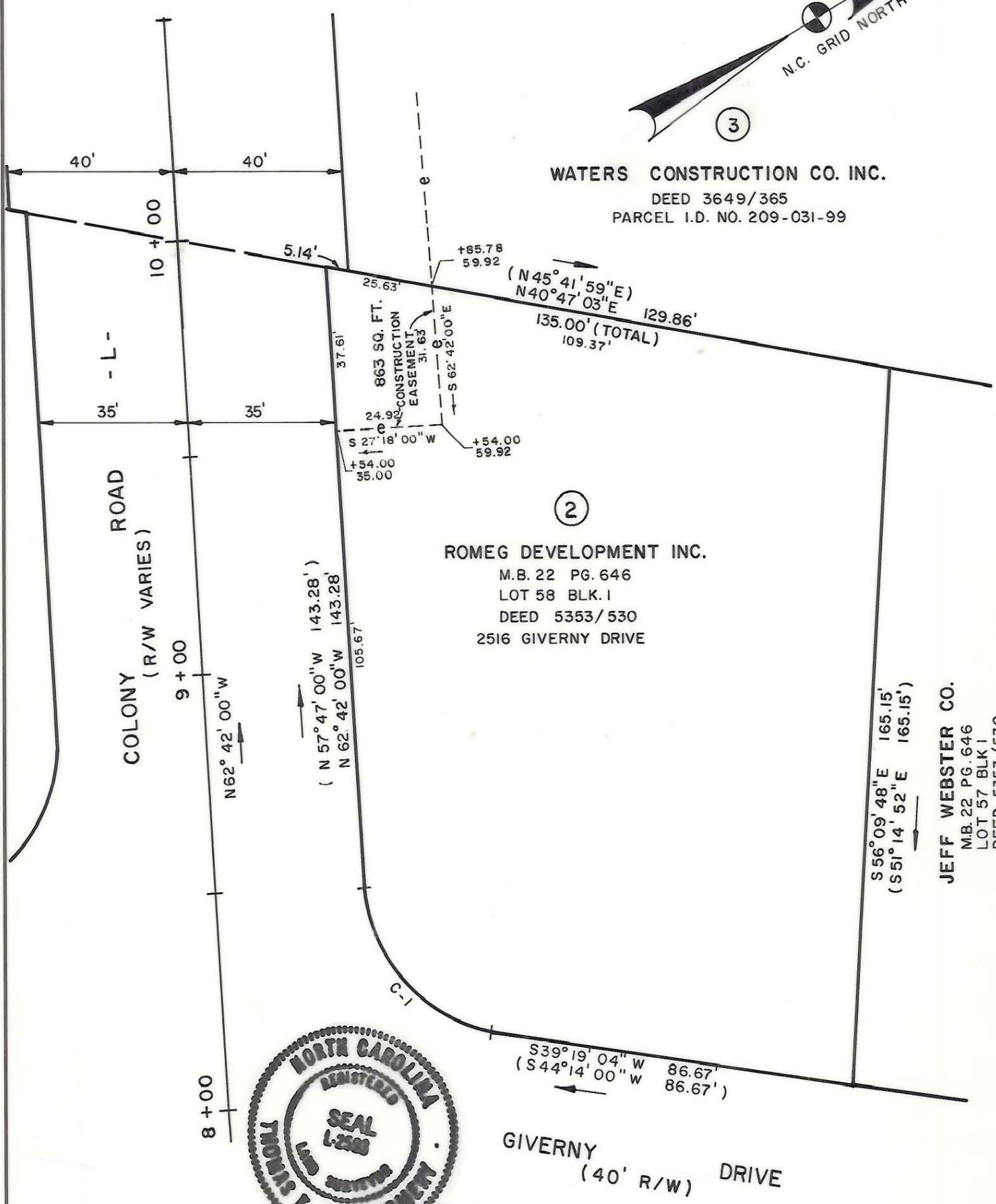
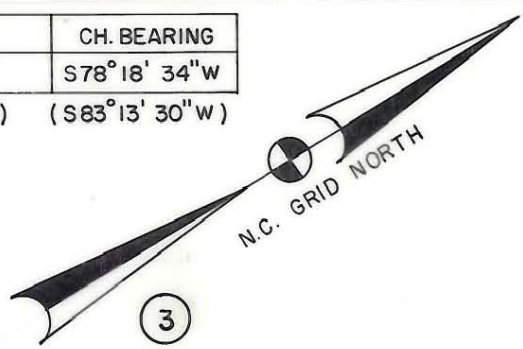

NOTE: PROPERTY CORNERS SHOWN CIRCLED WERE LOCATED BY ACTUAL SURVEY. BEARINGS AND DISTANCES SHOWN IN PARENTHESIS ARE BASED ON DEED INFORMATION. BEARINGS ARE BASED ON N.C. COORDINATE SYSTEM.

TOTAL AREA: 20,559 S.F. OR 0.472 AC.
AREA ACQUIRED: 0
AREA REMAINING: 20,559 S.F. OR 0.472 AC.
PERMANENT ESMT. AREA: 0

THIS MAP WAS PREPARED BY TALBERT, COX & ASSOC. FROM A FIELD SURVEY PERFORMED UNDER MY SUPERVISION.

Thomas E. Montgomery NCRLS# L-2593

THIS MAP WAS PREPARED FOR THE PURPOSE OF FEE SIMPLE, RIGHT-OF-WAY, OR EASEMENT ACQUISITION ONLY, AND IS NOT INTENDED TO BE A BOUNDARY SURVEY OF THE PROPERTY SHOWN.

ACQUISITION BY CITY
RECORDED IN DEED BOOK
6293-157
DATE **6/14/90**

PARCEL I.D. # 209-021-19

REVISIONS		JOB NO. 288044 FILE NO.
COLONY ROAD		
PROPERTY OF ROMEg DEVELOPMENT INC.		SHEET 2/1
DATE: 8-3-89 SCALE: 1" = 30'		OF 18

209-021-19