

MOUNTAIN BROOK CLUB, INC.
 DEED: 4006/962
 PARCEL I.D. # 209-031-01

EXIST. 15' SAN. ESMT.

CURVE	RAD	LENGTH	CHORD	CH. BEARING
C 8	716.00'	59.64'	59.62'	N 50° 05' 02" W

15' SAN. ESMT. TEMPORARY
 N 31°48'57" W 1.80'
 +31.68
 96.04
 N 89°38'12" W 17.72'
 N 89°11'34" W 27.39'
 N 70°02'26" E 4.71'
 SEE INSET MAP SHEET 11 G/7 OF 13

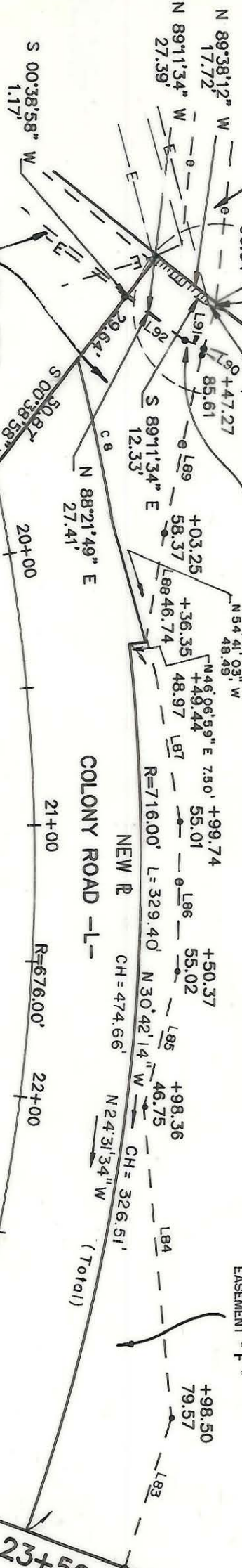

WILLIAM W. WATERS
 DEED: 4596/430-1
 PARCEL I.D. # 209-032-20

WATERS CONSTRUCTION CO.,
 LEVINE GOODMAN, et al
 PARCEL I.D. # 209-031-16

LINE	DIRECTION	DISTANCE
L27	N 44°28'15" W	17.93'
L28	N 39°33'35" W	45.51'
L29	N 44°04'36" W	46.33'
L30	N 44°10'47" W	57.88'
L31	N 15°01'07" W	33.79'
L32	N 17°45'02" W	47.68'
L33	N 25°46'22" W	46.59'
L83	S 19°16'27" E	57.53'
L84	S 42°47'23" E	114.19'
L85	S 23°18'34" E	52.25'
L86	S 36°36'02" E	54.74'
L87	S 47°51'43" E	65.77'
L88	S 29°38'53" E	40.04'
L89	S 25°33'35" E	67.64'
L90	S 20°19'19" E	3.93'
L91	N 70°02'26" E	8.19'
L92	N 88°19'06" E	26.91'

CHARLOTTE ENGINEERING DEPARTMENT

PROPERTY OF
**WATERS CONSTRUCTION CO.,
 LEVINE GOODMAN, et al**

COLONY ROAD

DATE: 7 - 25 - 89 SCALE: 1" = 50'

JOB NO. 288044
 FILE NO.

SHEET 11C/7
 OF 18

209-031-16/209-034-99