

AREA TABLE

"A"	6867 S.F.	0.158 AC.
"B"	19382 S.F.	0.445 AC.
"C"	2702 S.F.	0.062 AC.
"D"	245 S.F.	0.006 AC.
"E"	1846 S.F.	0.042 AC.

MR. & MRS. DENNIS BRINLY  
DEED: 4883/700

WILLIAM W. WATERS  
DEED: 4596/430-1

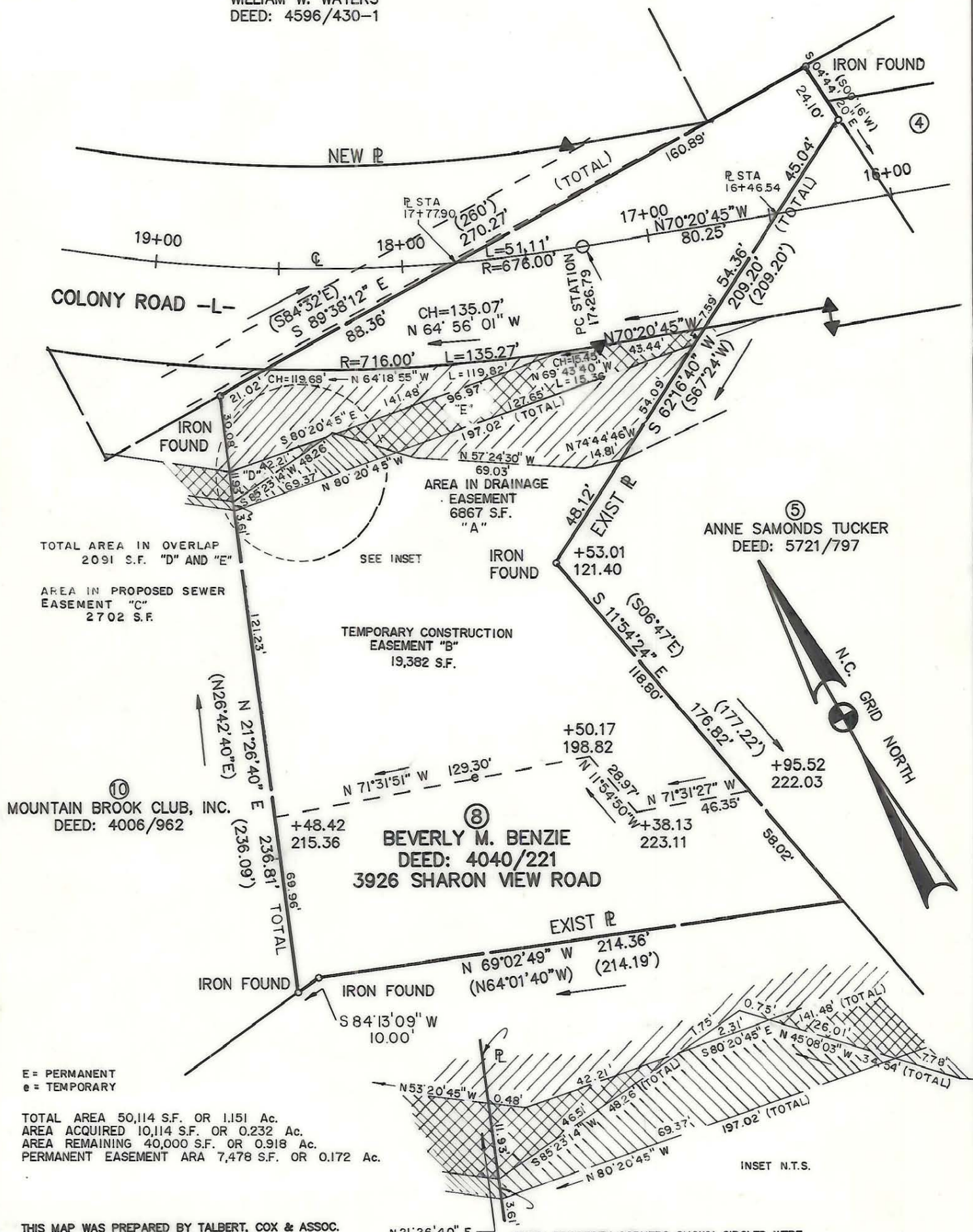

NOTE: PROPERTY CORNERS SHOWN CIRCLED WERE LOCATED BY ACTUAL SURVEY. BEARINGS AND DISTANCES SHOWN IN PARENTHESIS ARE BASED ON DEED INFORMATION. BEARINGS ARE BASED ON N.C. COORDINATE SYSTEM.

THIS MAP WAS PREPARED BY TALBERT, COX & ASSOC. FROM A FIELD SURVEY PERFORMED UNDER MY SUPERVISION.

Thomas E. Montgomerie, NCRLS # L-2593

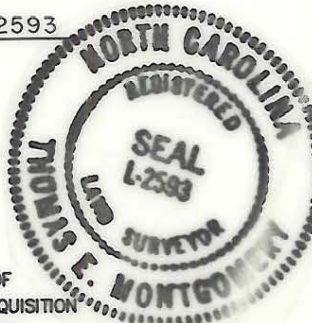

PARCEL I.D. # 209-031-10

THIS MAP WAS PREPARED FOR THE PURPOSE OF FEE SIMPLE, RIGHT-OF-WAY, OR EASEMENT ACQUISITION ONLY, AND IS NOT INTENDED TO BE A BOUNDARY SURVEY OF THE PROPERTY SHOWN.

<b>CHARLOTTE</b> ENGINEERING DEPARTMENT		JOB NO. 288044
REVISIONS	<b>COLONY ROAD</b>	FILE NO.
12/15/89 DRAWN BY: S.L.H. CHECKED BY: K.F.A.		SHEET 8/1
PROPERTY OF <b>BEVERLY M. BENZIE</b>		OF 18
DATE: 7-25-89 SCALE: 1"=50'		

209-031-15