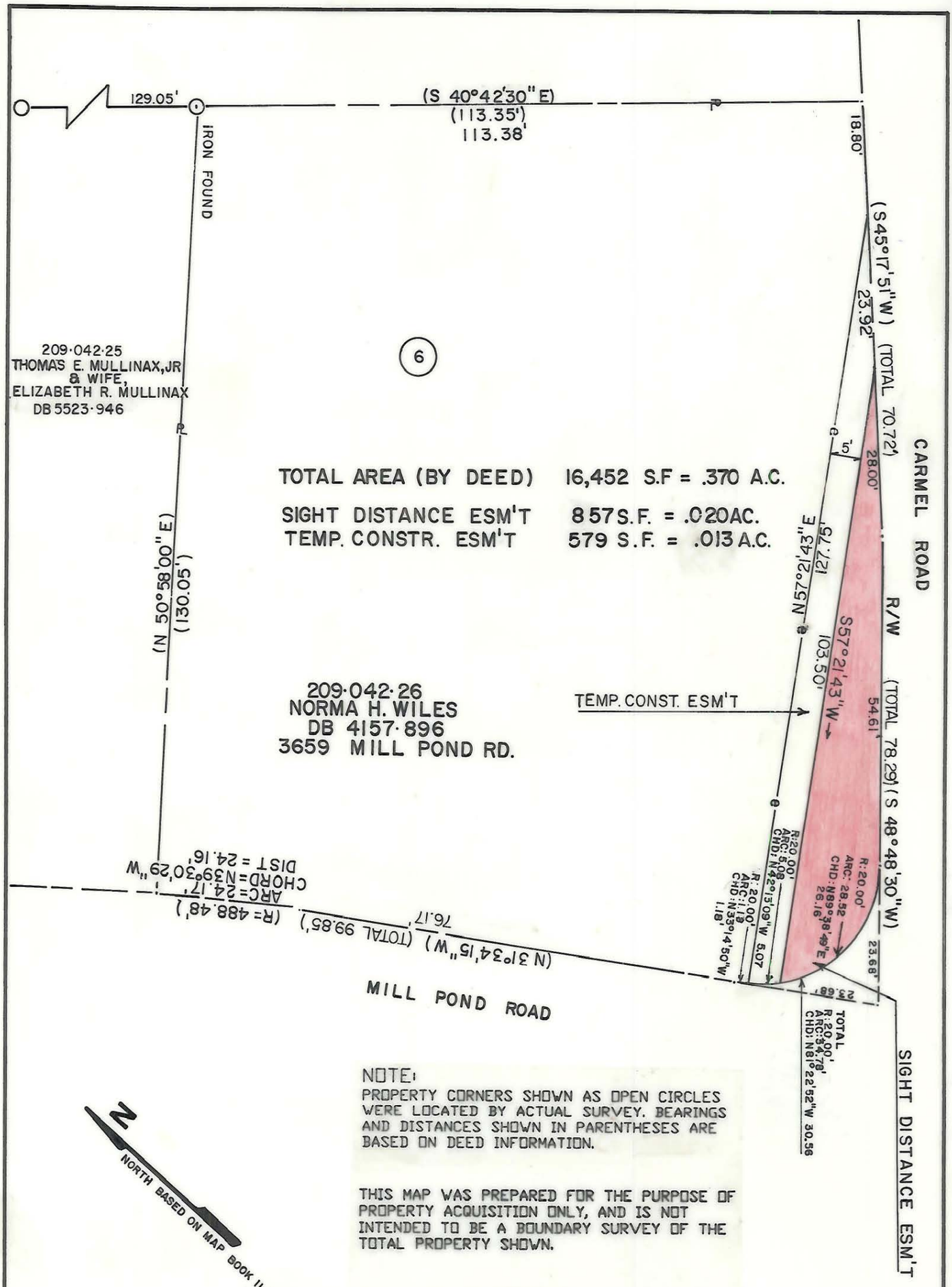

NOTE:
PROPERTY CORNERS SHOWN AS OPEN CIRCLES WERE LOCATED BY ACTUAL SURVEY. BEARINGS AND DISTANCES SHOWN IN PARENTHESES ARE BASED ON DEED INFORMATION.

THIS MAP WAS PREPARED FOR THE PURPOSE OF PROPERTY ACQUISITION ONLY, AND IS NOT INTENDED TO BE A BOUNDARY SURVEY OF THE TOTAL PROPERTY SHOWN.

THIS PLAT WAS PREPARED
UNDER MY SUPERVISION
Robert L. Blackwelder
N.C. REG. SURVEYOR NO. 2774

NORTH CAROLINA REGISTERED SEAL L-2774 LAND SURVEYOR ROBERT L. BLACKWELDER

CHARLOTTE ENGINEERING DEPARTMENT		
REVISIONS	PROPERTY TO BE ACQUIRED BY THE CITY OF CHARLOTTE CARMEL ROAD AT MILL POND ROAD	JOB NO.
		FILE NO. 2·89·091
	PROPERTY OF NORMA H. WILES	SHEET 6
DRAWN BY BA		
CHECKED BY RLB		
SURVEY SUPRV	DATE 3-29-90 SCALE 1" = 20'	OF 10

DUNCAN-PARNELL, INC., CHARLOTTE 1089 704-372-7766