

This plat was prepared under my supervision, *Stephen A. Gilbert*
 N. C. Reg. Surveyor No. L-1785

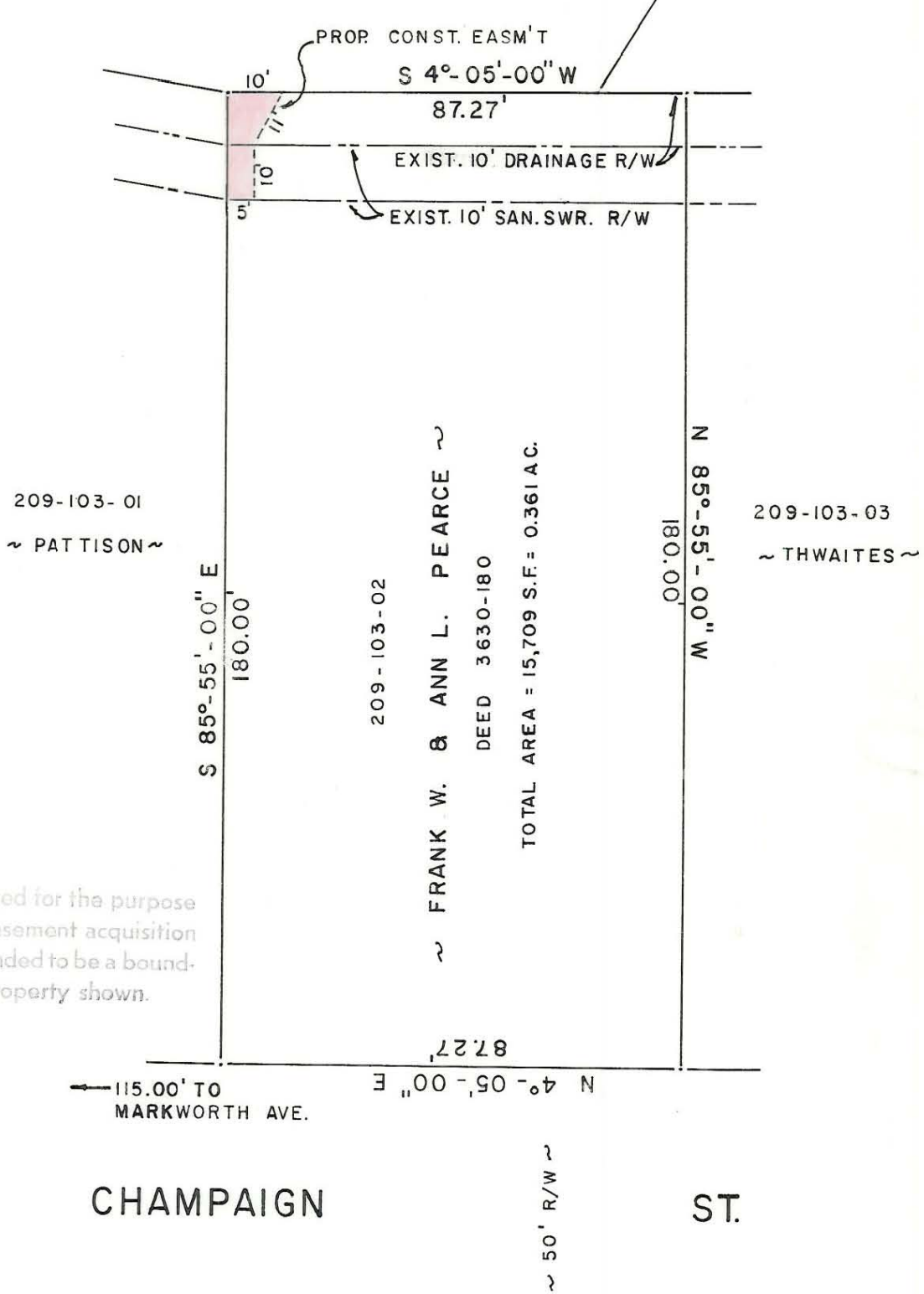

209-103-39
 ~ HARRIS ~

209-103-29
 ~ FERRELL ~



This map was prepared for the purpose of right of way or easement acquisition only, and is not intended to be a boundary survey of the property shown.

CHAMPAIGN ST.

NOTE: Property corners shown circled were located by actual survey. Bearings are based on MB 14-253

CITY OF CHARLOTTE NORTH CAROLINA DEPARTMENT OF PUBLIC WORKS ENGINEERING DIVISION		
REVISIONS	PROPOSED CONSTRUCTION EASM'T CITY OF CHARLOTTE	JOB NO. 512-80-75 FILE NO.
	PROPERTY OF FRANK W. & ANN L. PEARCE	SHEET 2
DRAWN BY <i>RWM</i>		OF 2
CHECKED BY <i>SA Gilbert</i>		
CITY ENGINEER	DATE 10-5-79 SCALE 1" = 30'	