

I, DAVID H. SNIDER, CERTIFY THAT THIS PLAT WAS PREPARED UNDER MY SUPERVISION AND THAT THE PLAT WAS PREPARED FOR THE PURPOSE OF ACQUISITION AND EASEMENTS ONLY, AND IS NOT INTENDED TO BE A BOUNDARY SURVEY OF PROPERTY SHOWN.

*David H. Snider* 10/21/11  
 DAVID H. SNIDER, NC P.L.S. L-2942 DATE

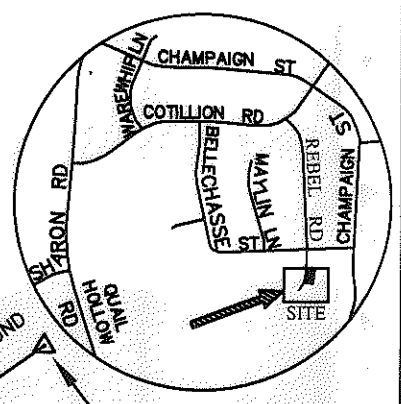

VICINITY MAP  
not to scale

PK NAIL  
 CITY TP 1000  
 N 508667.06  
 E 1452072.36  
 CGF 0.99984784

**BELLECHASSE STREET**  
 (50' PUBLIC R/W)

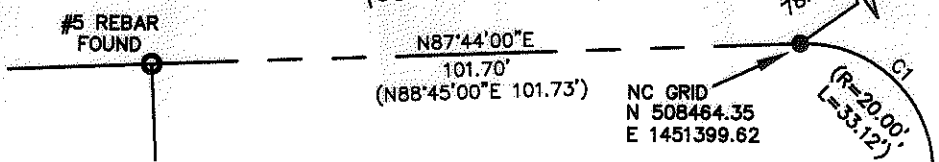

CURVE TABLE					
CURVE	LENGTH	RADIUS	CHORD BEARING	CHORD	
C1	33.10	20.00	N45°07'10"W	29.45	
C2 TOTAL	92.87	352.24	N09°52'33"E	92.60	
C3	36.66	352.24	N05°16'13"E	36.64	
C4	20.86	352.24	N09°58'54"E	20.86	
C5	35.35	352.24	N14°33'14"E	35.34	

209-104-10  
 ROBERT M REDDICK AND WIFE,  
 LAUREN C REDDICK  
 DB 20560-300  
 5810 BELLECHASSE ST

LINE TABLE		
LINE	LENGTH	BEARING
L1	7.12	S84°35'21"W
L2	33.78	S72°33'08"W
L3	29.20	N74°06'20"W
L4	19.49	S84°37'41"W
L5	13.86	S44°16'29"W
L6	11.32	S74°04'29"W
L7	27.03	S72°33'08"W
L8	13.28	S78°46'56"W
L9	27.35	N72°27'56"W
L10	9.14	S84°37'41"W
L11	11.84	S44°16'29"W
L12	21.40	S74°04'29"W

209-104-11  
 RONALD E EDDY  
 LINDA J EDDY  
 DB 3314-164  
 5800 BELLECHASSE ST

(N01°15'00"W 204.52')  
 (N02°32'10"W 204.71' TOTAL  
 171.97')

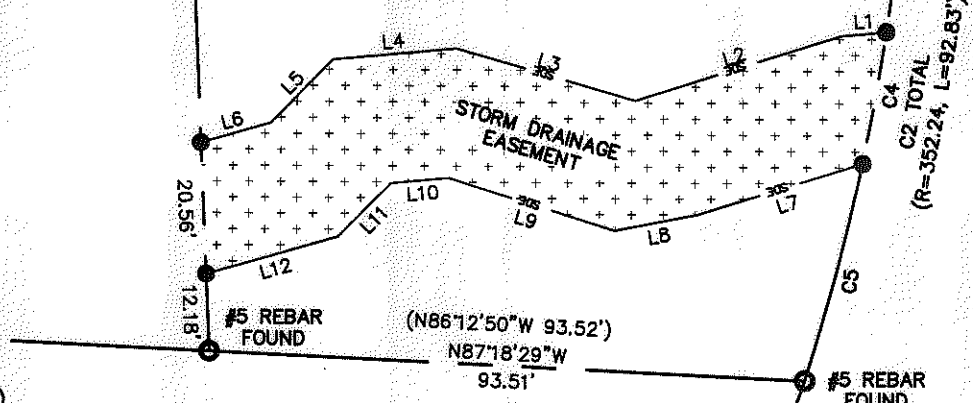

**REBEL DRIVE**  
 (50' PUBLIC R/W)

209-104-09  
 JONATHAN B MARSHALL  
 DEBRA T MARSHALL  
 DB 8164-289  
 5816 REBEL DR

- 1) BEARINGS AND DISTANCES SHOWN IN PARENTHESES ARE BASED ON RECORDED MAP INFORMATION.
- 2) TOTAL AREA 23,498 SQ.FT.
- 3) STORM DRAINAGE EASEMENT 2,249 SQ.FT.
- 4) AREA REMAINING 23,498 SQ.FT.

**LEGEND**

- PK NAIL FOUND
- REBAR OR IRON PIN FOUND
- COMPUTED POINT
- STORM DRAINAGE EASEMENT SDE
- STORM DRAINAGE EASEMENT

State of North Carolina  
 County of Mecklenburg

I, Review Officer of Mecklenburg County, certify that the map or plat to which this certification is affixed meets all statutory requirements for recording.

Review Officer \_\_\_\_\_ Date \_\_\_\_\_

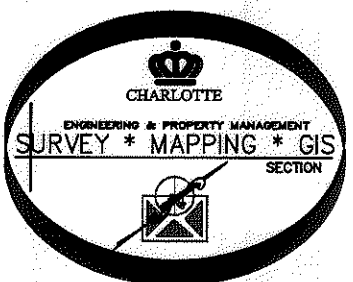

PREPARED BY:  
 CITY OF CHARLOTTE  
 ENGINEERING DEPARTMENT  
 600 EAST FOURTH STREET  
 CHARLOTTE, NC 28202  
 704-336-2291

CHARLOTTE ENGINEERING & PROPERTY MANAGEMENT		
REVISIONS	5810 REBEL DRIVE. STORM WATER IMPROVEMENT PROJECT	JOB NO. 51493096
SCALE 1"=30'	OWNERS: ROBERT M REDDICK AND WIFE, LAUREN C REDDICK	FILE NO.
DRAWN BY JBB	TAX CODE: 209-104-10 CHARLOTTE, MECKLENBURG CO., NC	SHEET 1
DATE	CHECKED BY GAI SURVEY SUPVR. <i>GA</i>	OF 1
P:\acadproj\Surpro\SWATER\MAINT\rebel dr\5807\PLATS		