

NOTE: Property corners shown circled were located by actual survey. Bearings and distances shown in parenthesis are based on deed information.

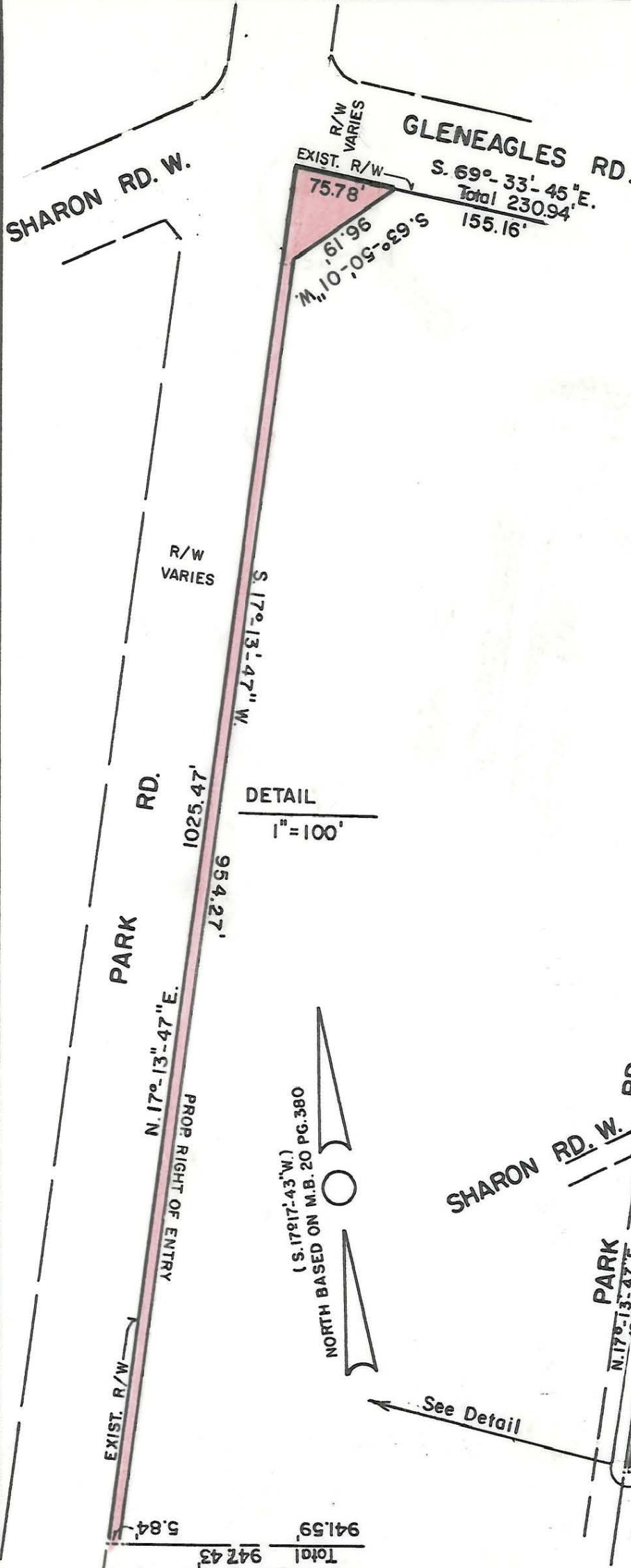

This plat was prepared under my supervision R. Dennis Smith

N. C. Reg. Surveyor No. L-1482

This map was prepared for the purpose of right of way or easement acquisition only, and is not intended to be a boundary survey of the property shown.

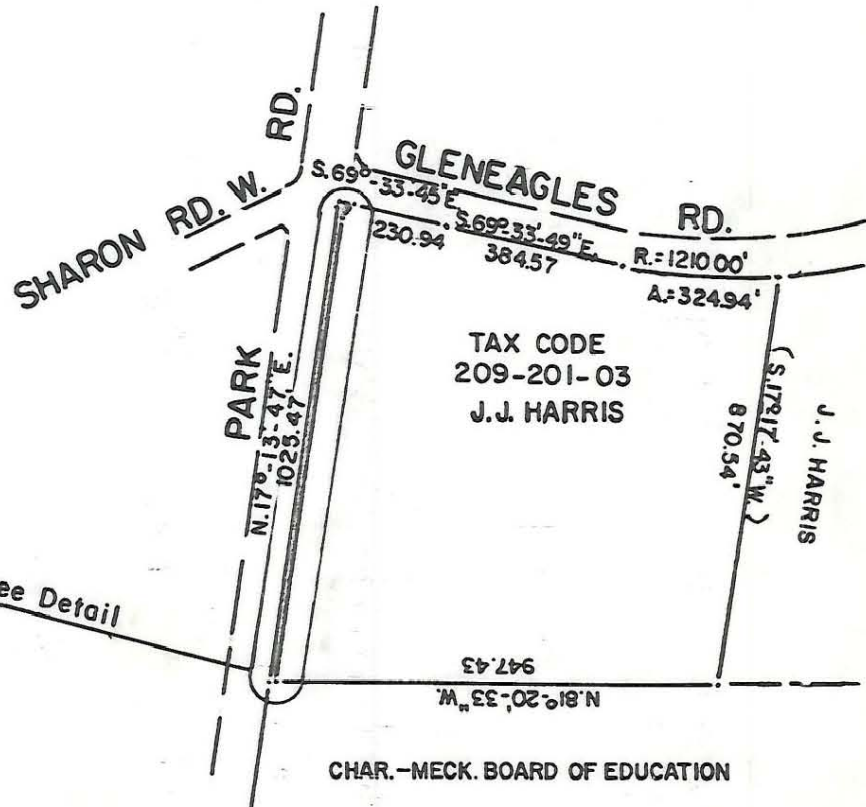

 CHARLOTTE ENGINEERING DEPARTMENT		JOB NO. 512-87-296
RIGHT OF ENTRY		FILE NO.
PROPERTY OF JAMES J. HARRIS		SHEET 1
DRAWN BY M.S. CHECKED BY R.L.B. R. Dennis Smith Survey Supvr.		OF 1
DATE OCT. 26 1987		SCALE 1" = 400'

209-201-03