

LINE	BEARING AND DISTANCE
18	S 74°19'14" E 8.00'
19	S 15°40'46" W 2.00'
20	N 74°19'14" W 8.00'
21	S 15°40'46" W 2.00'
22	S 78°31'35" E 6.59'
23	S 15°27'11" W 2.00'
24	N 78°31'35" W 6.45'
25	N 11°28'25" E 2.00'



212

Cameron M. Harris
5909-698.

S 83°26'13" E 51.97
85+69.91-L-REV.

NOTE:

Property corners shown circled were located by actual survey. Bearings and distances shown in parenthesis are based on deed information. Bearings are based on N.C. State Plane Coordinate Systems

This map was prepared for the purpose of Fee Simple, Right of way or Easement acquisition only, and is not intended to be a boundary survey of the property shown (not prepared for recordation as per G.S. 47-30). This plat was prepared under my supervision.

Timothy A. Rudolph
Timothy A. Rudolph, R.L.S.
N.C. Surveyor No. L-2666

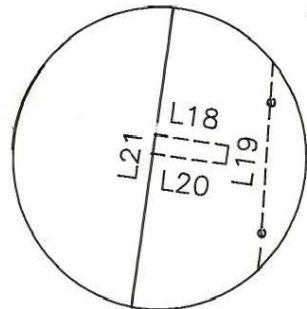

PERM. DOWN GUY
EASEMENTS
SCALE: 1"=20'

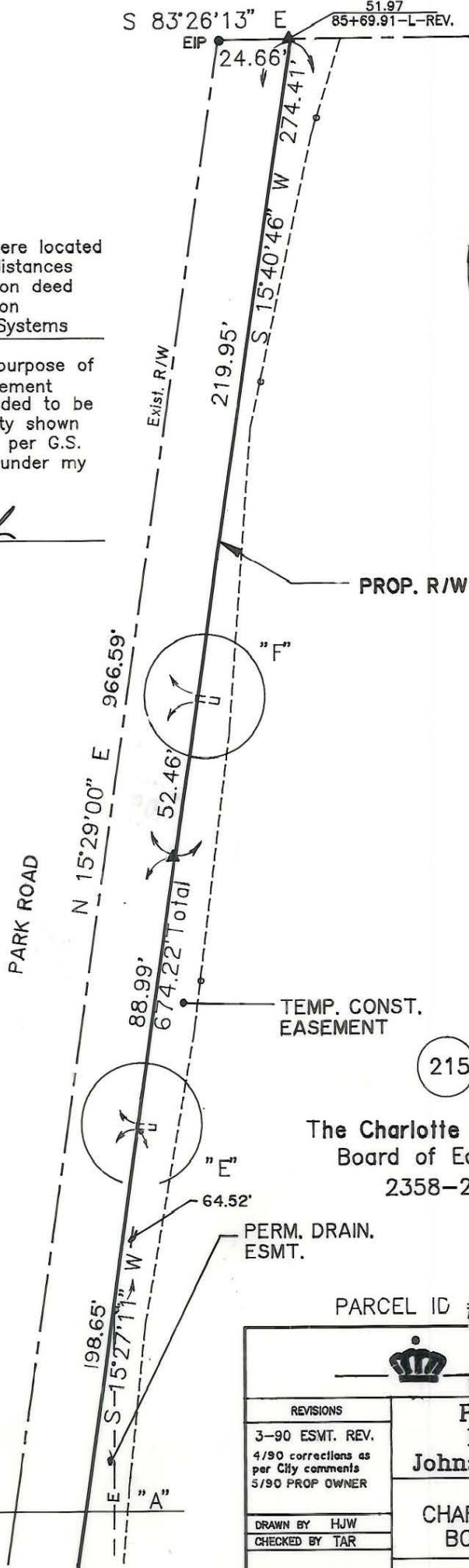
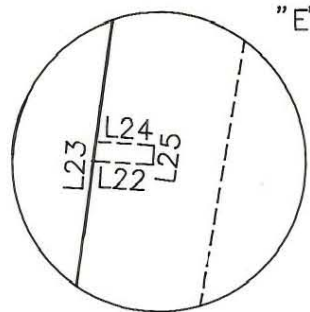

The Charlotte Mecklenburg
Board of Education
2358-222

PARCEL ID # 209-201-04

 CHARLOTTE ENGINEERING DEPARTMENT		
REVISIONS 3-90 ESMT. REV. 4/90 corrections as per City comments 5/90 PROP OWNER	Phase II Seg. 1 Park Road and Johnston Road Widening Property of CHARLOTTE MECKLENBURG BOARD OF EDUCATION	JOB NO. 512-89-033 FILE NO. SHEET 2 OF 3
DRAWN BY HJW CHECKED BY TAR	DATE NOV. 20, 1989 SCALE 1" = 50'	3

209-201-04

209-201-04

DCOI