

NAD 83

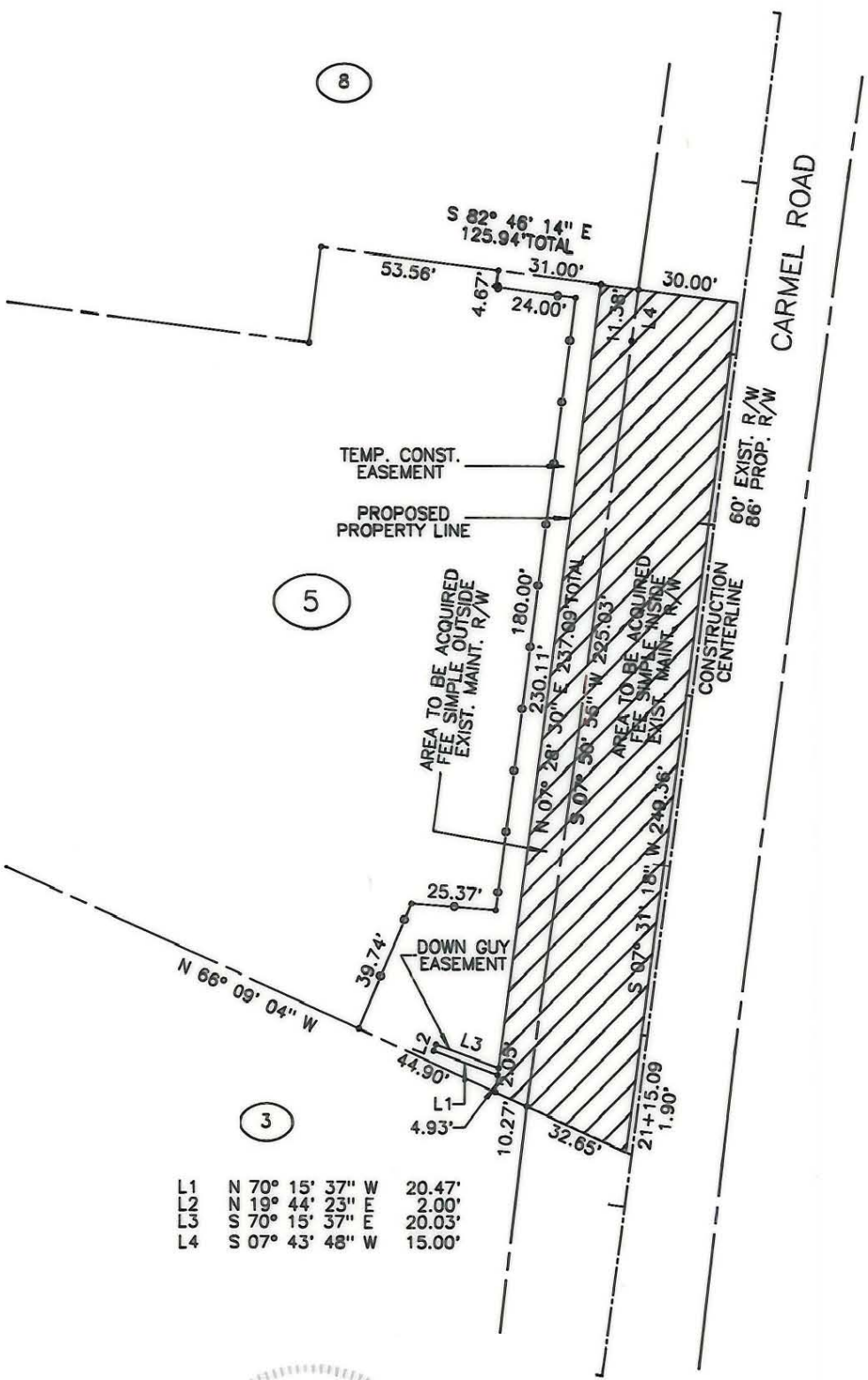

L1	N 70° 15' 37" W	20.47'
L2	N 19° 44' 23" E	2.00'
L3	S 70° 15' 37" E	20.03'
L4	S 07° 43' 48" W	15.00'



PREPARED BY:
TGS Engineers
Suite 203, North Building
Raleigh, North Carolina 27606
Phone (919)851-7144

(1) This plat was prepared under my supervision.
Leonard G. Fletcher Date: *5-8-95*

N.C. Registered Land Surveyor No. *L-2974*

(2) This map was prepared for the purpose of acquiring fee simple, right-of-way and/or an easement only and is not intended to be a boundary survey of property shown.

		CHARLOTTE ENGINEERING DEPARTMENT	
REVISIONS DEC.14, 1993		CARMEL ROAD WIDENING PROJECT	
DRAWN BY <i>ELW</i> CHECKED BY <i>WEW</i>		PROPERTY OF CARMEL PROFESSIONAL CENTER	
CITY ENGINEER		DATE <i>JULY 29, 1993</i> SCALE 1" = 50'	
		JOB NO. 512-88-123 FILE NO.	
		SHEET 5 B/2 OF 137	