

CARMEL FOREST DRIVE

TEMPORARY CONSTR. EASEMENT

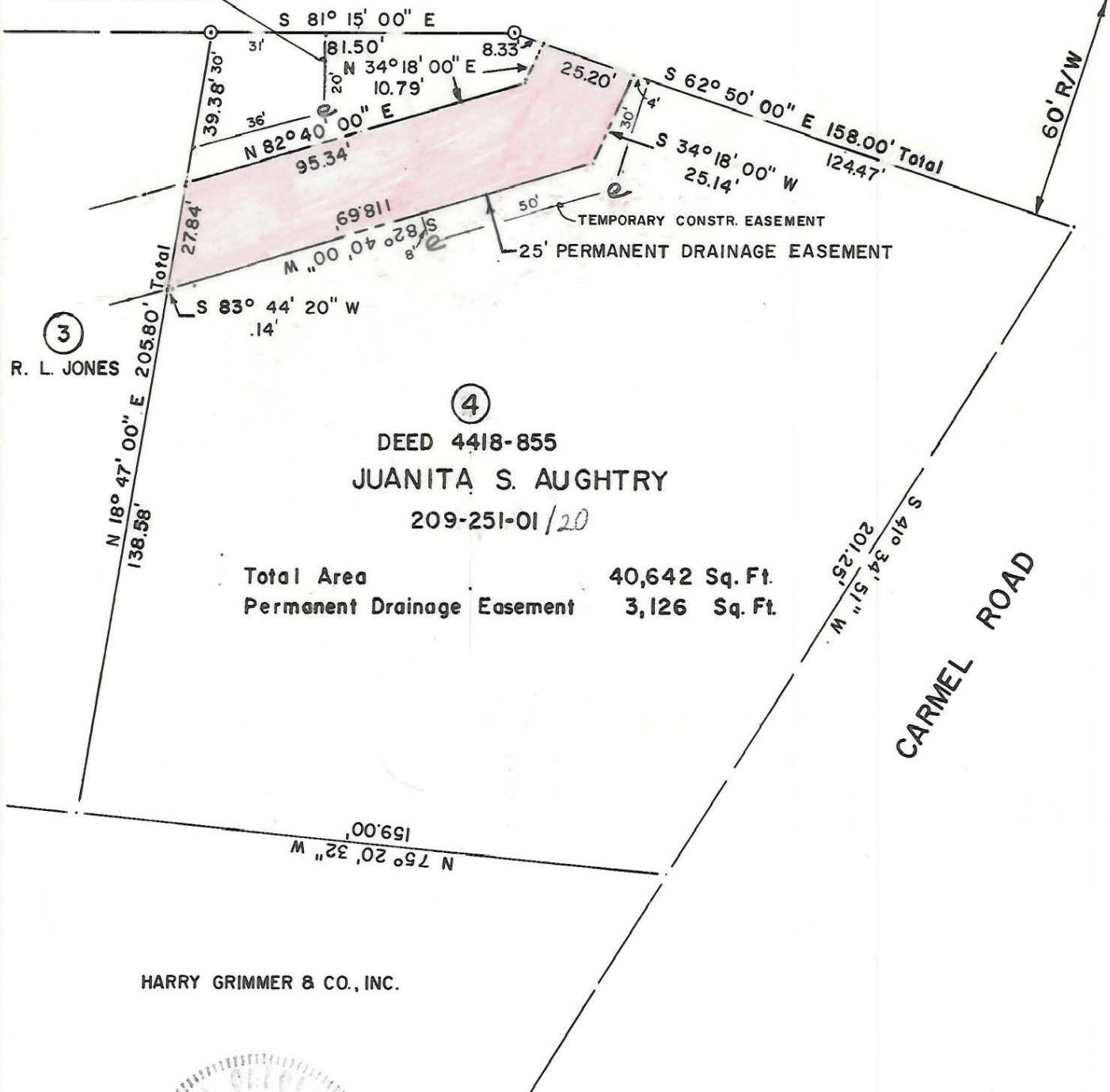

3
 R. L. JONES

4

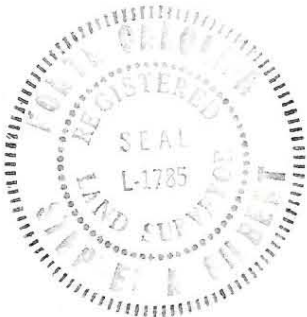

This map was prepared for the purpose of right of way or easement acquisition only, and is not intended to be a boundary survey of the property shown.

This plat was prepared under my supervision *Stephen Gilbert*
 N. C. Reg. Surveyor No. L-1785

		CHARLOTTE ENGINEERING DEPARTMENT	
REVISIONS	PROP PERMANENT DRAINAGE EASEM'T CARMEL FOREST DRIVE AT CARMEL ROAD	JOB NO. 511-85- 050	FILE NO.
	PROPERTY OF JUANITA S. AUGHTRY	SHEET 4	OF 4
DRAWN BY A.R.	CHECKED BY DGA	DATE 3/8/85	SCALE 1" = 40'
<i>Stephen Gilbert</i> CITY ENGINEER			