

ROBERT JONES et ux
TM 209-251-02

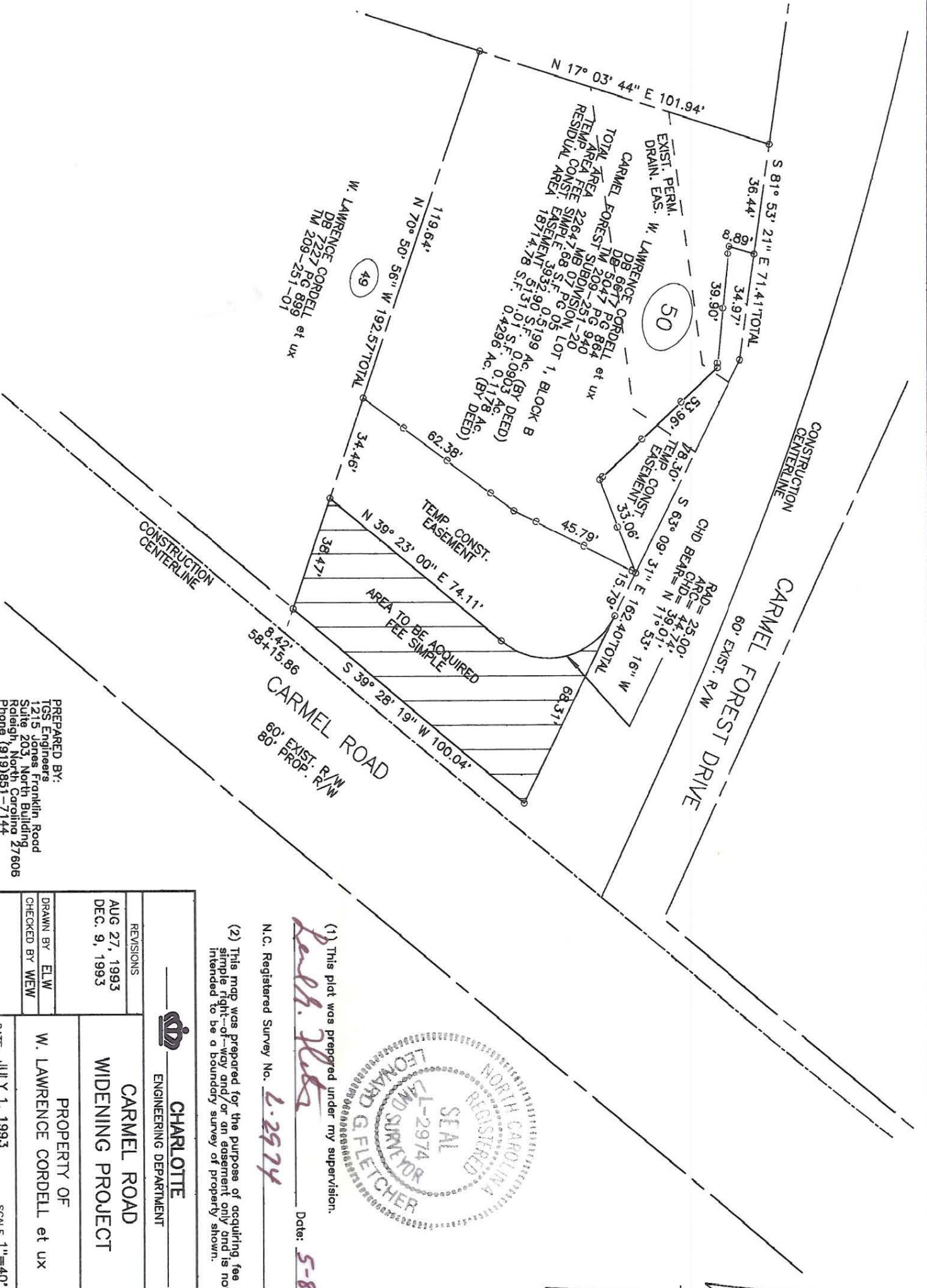

PREPARED BY:
TGS Engineers
1215 Ingles Franklin Road
Suite 203 North Building
Kaleigh, North Carolina 27606
Phone (919) 851-7144

<p>CHARLOTTE ENGINEERING DEPARTMENT</p>		<p>JOB NO. 512-88-123</p>
<p>CARMEL ROAD WIDENING PROJECT</p>		<p>FILE NO.</p>
<p>REVISIONS</p>	<p>PROPERTY OF W. LAWRENCE CORDELL et ux</p>	<p>SHEET 50</p>
<p>AUG 27, 1993</p>	<p>DRAWN BY ELW</p>	<p>OF 137</p>
<p>DEC. 9, 1993</p>	<p>CHECKED BY WEW</p>	
	<p>DATE JULY 1, 1993</p>	<p>SCALE 1"=40'</p>



(1) This plat was prepared under my supervision.
Leah H. Hester Date: **5-8-95**

N.C. Registered Survey No. **L-2974**

(2) This map was prepared for the purpose of acquiring, fee simple right-of-way and/or an easement only and is not intended to be a boundary survey of property shown.

NAD 83

209-251-20