

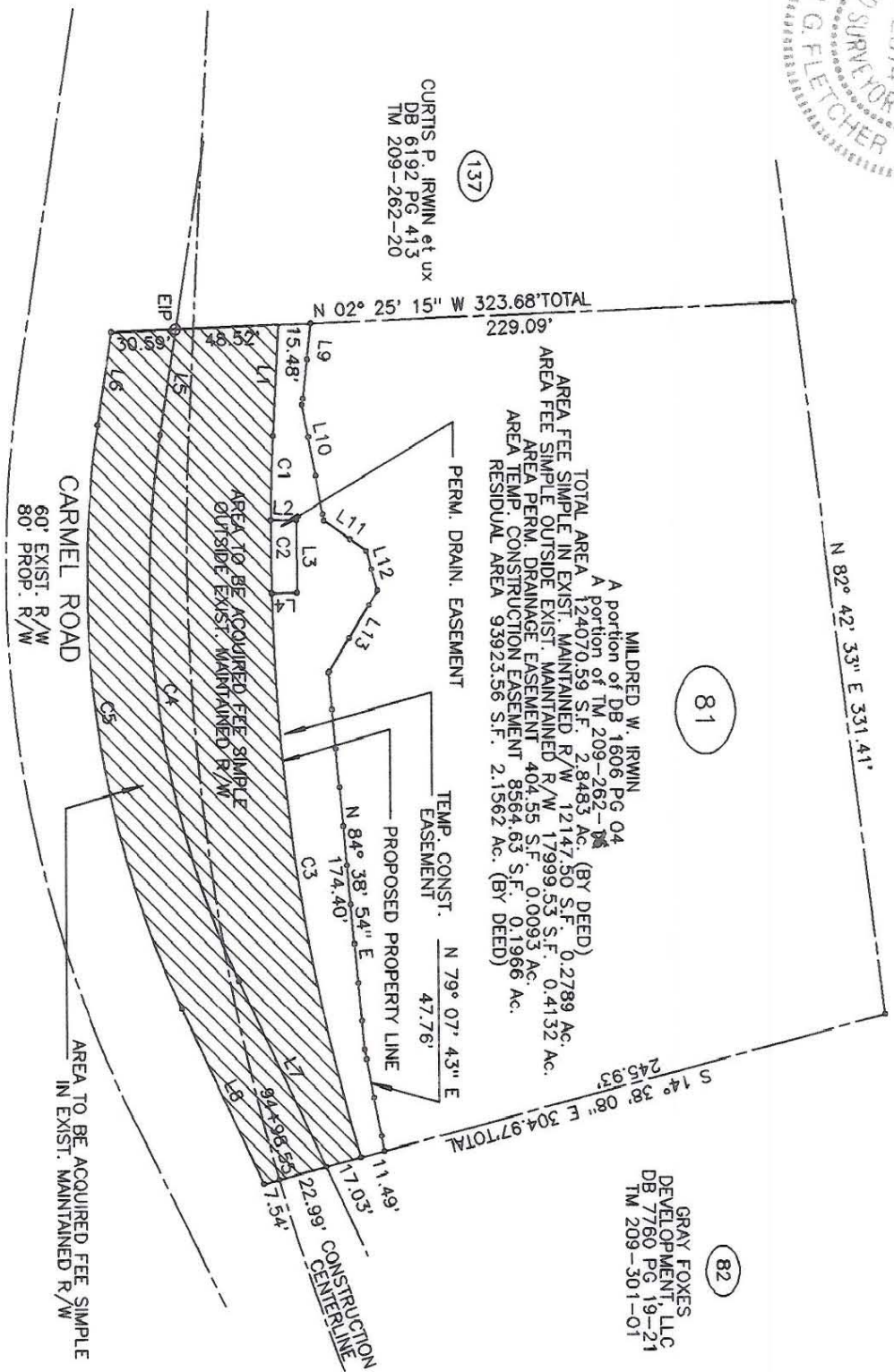

CURTIS P. IRWIN et ux
DB 6192 PG 413
TM 209-262-20



81

82

CHD BEAR	CHD	ARC	RAD
C1 S 88° 18' 40" E	38.35'	38.55'	1001.74'
C2 N 89° 37' 27" E	33.65'	33.66'	1001.74'
C3 S 81° 06' 14" W	263.50'	264.27'	1001.74'
C4 N 81° 48' 15" E	253.80'	257.60'	432.13'
C5 N 81° 48' 15" E	271.42'	275.48'	462.13'

GRAY FOXES
DEVELOPMENT, LLC
DB 7760 PG 19-21
TM 209-301-01

L1 S 87° 12' 31" E	50.98'
L2 N 0° 35' 12" E	12.00'
L3 N 89° 37' 27" E	33.25'
L4 S 01° 20' 18" E	12.00'
L5 S 81° 07' 06" E	45.85'
L6 S 81° 06' 51" E	45.86'
L7 N 64° 43' 37" E	95.34'
L8 N 64° 43' 37" E	89.71'
L9 S 83° 31' 02" E	37.56'
L10 N 79° 09' 58" E	54.01'
L11 N 35° 00' 45" E	24.37'
L12 S 73° 56' 47" E	18.99'
L13 S 58° 24' 47" E	44.67'

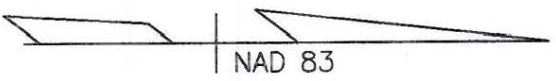
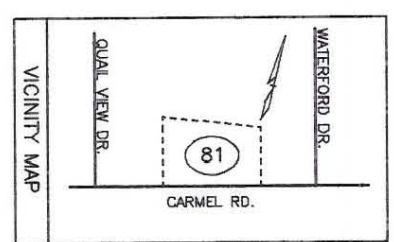

PREPARED BY:
TGS Engineers
1215 Jones Franklin Road
Suite 203 North Building
Raleigh, North Carolina 27606
Phone (919)851-7144

REVISIONS		JOB NO. 512-86-123
AUG. 4, 1993		
SEPT. 3, 1993		
SEPT. 21, 1993		
FEB. 21, 1994		
JUNE 14, 1994		
MARCH 7, 1995		

ENGINEERING DEPARTMENT	CHARLOTTE
CARMEL ROAD	WIDENING PROJECT
PROPERTY OF	MILDRED W. IRWIN
DRAWN BY ELW	CHECKED BY WEW
DATE: JUNE 11, 1993	SCALE: 1"=80'
SHEET 81	OF 137

(1) This plat was prepared under my supervision.
Leonard G. Fletcher Date: *5-8-95*
N.C. Registered Survey No. *6-23334*

(2) This map was prepared for the purpose of acquiring fee simple right-of-way and/or an easement only and is not intended to be a boundary survey of property shown.

209-262-24/as/26/27/28