L1 S 67° 51' 30" E 20.00'
L2 N 67° 51' 30" E 12.00'

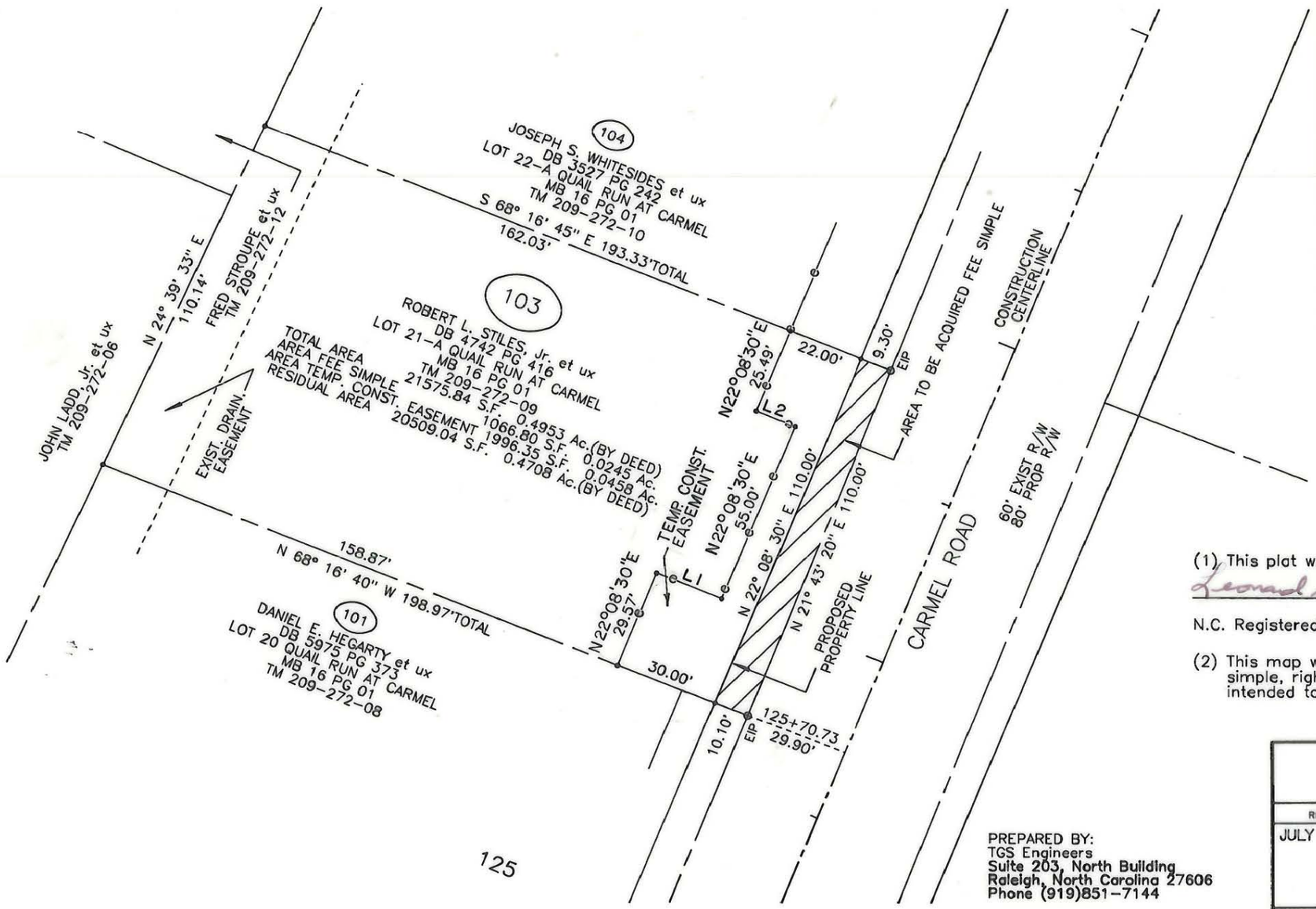

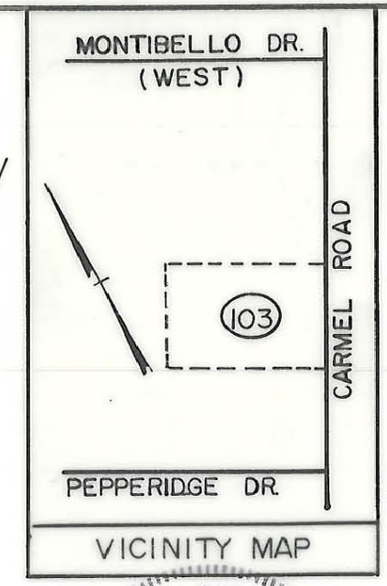

NAD 83

NORTH CAROLINA REGISTERED SEAL L-2974 LAND SURVEYOR LEONARD G. FLETCHER

(1) This plat was prepared under my supervision.

Leonard G. Fletcher Date: 5-8-95

N.C. Registered Land Surveyor No. L-2974 .

(2) This map was prepared for the purpose of acquiring fee simple, right-of-way and/or an easement only and is not intended to be a boundary survey of property shown.

PREPARED BY:
TGS Engineers
Suite 203, North Building
Raleigh, North Carolina 27606
Phone (919)851-7144

CHARLOTTE
ENGINEERING DEPARTMENT

REVISIONS JULY 20, 1994	CARMEL ROAD WIDENING PROJECT	JOB NO. 512-88-123 FILE NO.
DRAWN BY ELW CHECKED BY WEW	PROPERTY OF ROBERT L. STILES, JR. et ux	SHEET 103 OF 137
CITY ENGINEER	DATE APRIL 8, 1993 SCALE 1" = 40'	

DUNCAN-PARNELL, INC., CHARLOTTE 1089 704-372-7766

209-272-09