

L1 S 67° 51' 30" E 12.00'

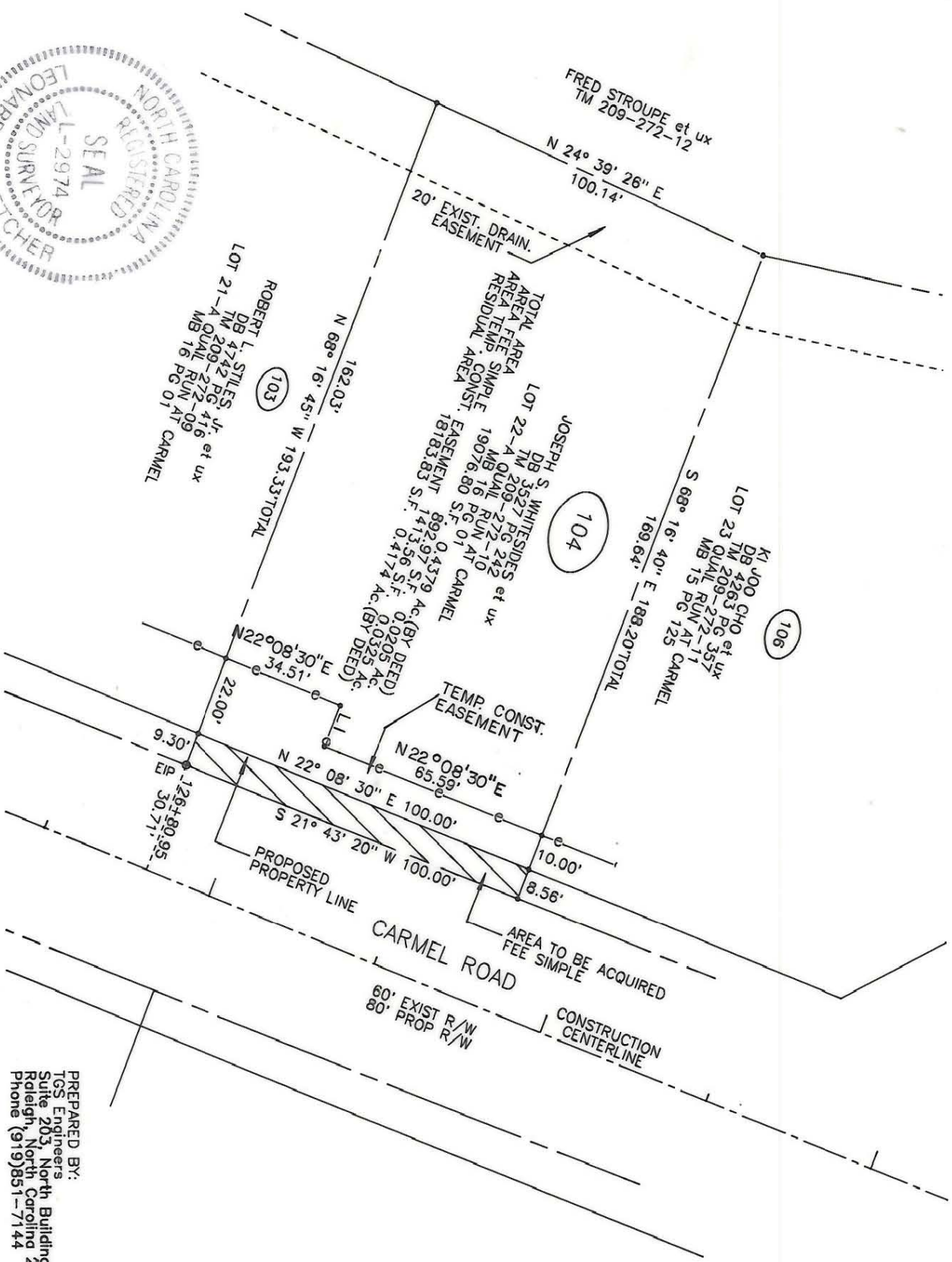

PREPARED BY:  
TGS Engineers  
Suite 203, North Carolina  
Raleigh, North Carolina 27606  
Phone (919)851-7144

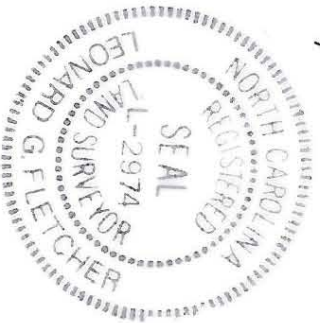
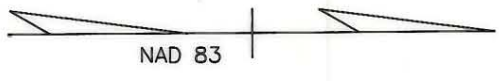
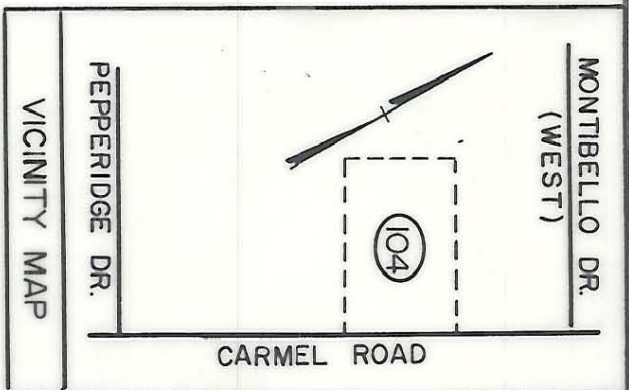

(1) This plat was prepared under my supervision.

*Leonard G. Fletcher* Date: 5-8-95

N.C. Registered Land Surveyor No. 6-2974

(2) This map was prepared for the purpose of acquiring fee simple, right-of-way and/or an easement only and is not intended to be a boundary survey of property shown.

		JOB NO. 512-88-123 FILE NO.	
REVISIONS JULY 20, 1994		PROPERTY OF JOSEPH S. WHITESIDES et ux	
DRAWN BY ELW		SHEET 104 OF 137	
CHECKED BY WEW		DATE APRIL 8, 1993 SCALE 1"=40'	
CITY ENGINEER		CARMEL ROAD WIDENING PROJECT	