

CARMEL HOLLOW, SECT. 6
MB 20 PG 225 & 1

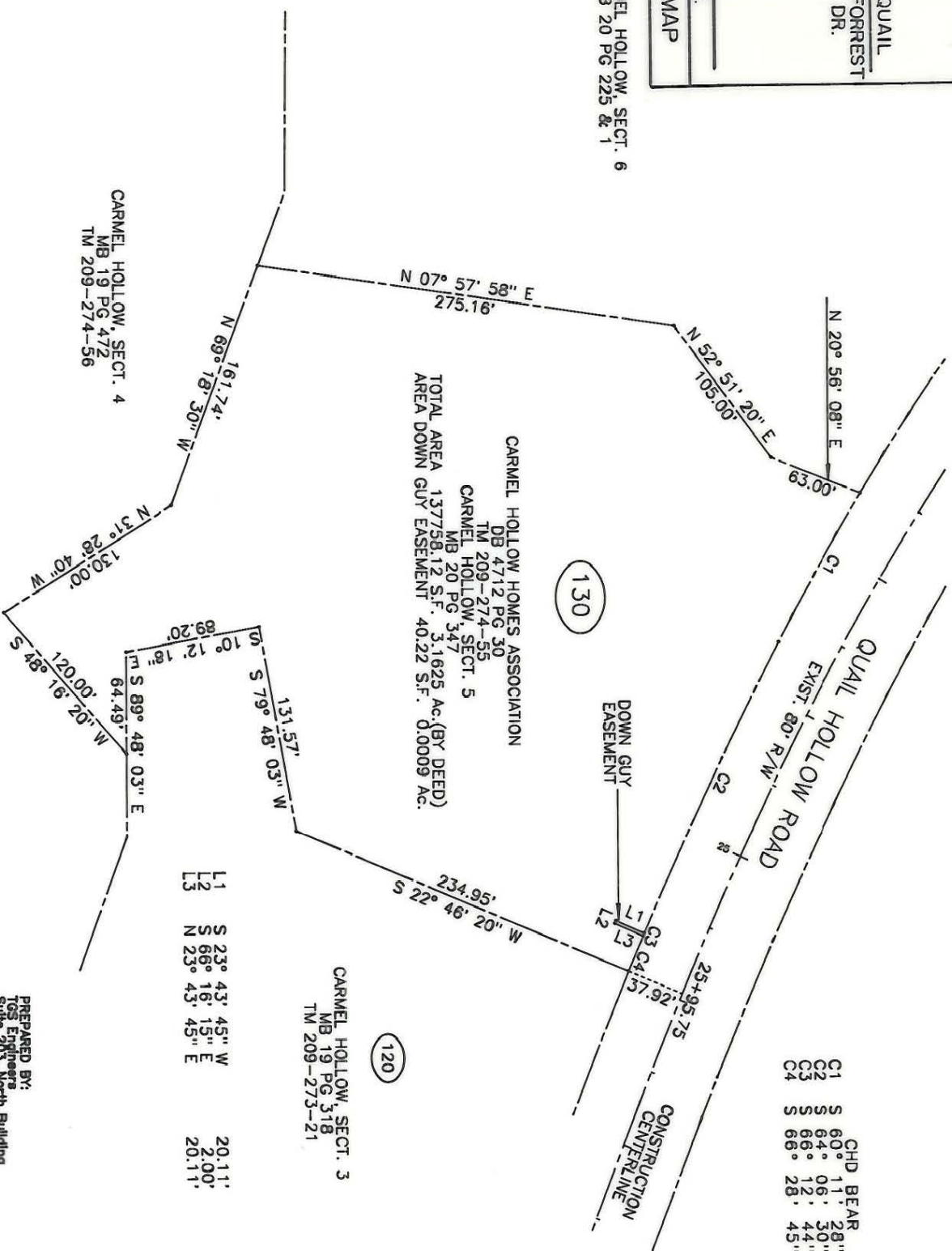

CARMEL HOLLOW HOMES ASSOCIATION
DB 4712 PG 30
TM 209-274-55
CARMEL HOLLOW, SECT. 5
MB 20 PG 347
TOTAL AREA 137758.12 S.F. 3.1625 Ac. (BY DEED)
AREA DOWN GUY EASEMENT 40.22 S.F. 0.0009 Ac.

CARMEL HOLLOW, SECT. 3
MB 19 PG 318
TM 209-273-21

CARMEL HOLLOW, SECT. 4
MB 19 PG 472
TM 209-274-56

	CHD	BEAR	ARC	RAD
C1	S 60° 11'	28" E	109° 67'	1714.15'
C2	S 64° 06'	30" E	209° 51'	2630.77'
C3	S 66° 12'	44" E	2° 00'	2830.77'
C4	S 66° 28'	45" E	24° 38'	2830.77'

	L1	L2	L3
S	S 23° 43' 45" W	S 66° 16' 15" E	N 23° 43' 45" E
W	20.11'	2.00'	20.11'

PREPARED BY:
TOS Engineers
Suite 203, North Carolina
Raleigh, North Carolina 27606
Phone (919)951-7144

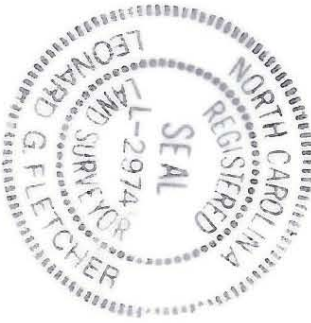

(1) This plot was prepared under my supervision.
Date: 5-8-95

N.C. Registered Land Surveyor No. 6-2974

(2) This map was prepared for the purpose of acquiring fee simple, right-of-way and/or an easement only and is not intended to be a boundary survey of property shown.

		CARMEL ROAD		JOB NO.	512-88-
		WIDENING PROJECT		FILE NO.	123
PROPERTY OF CARMEL HOLLOW HOMES ASSOCIATION		DRAWN BY	ELW	SHEET	130
		CHECKED BY	WEW	OF	137
DATE		JUNE 23, 1993		SCALE 1" = 100'	

209-274-55