

WILLIAM DOUGLAS CREECH et ux
 DB 4808 PG 038
 TM 209-292-79
 LOT 79, BLOCK 4, STRUNBRIDGE
 MB 19 PG 639
 TOTAL AREA 21572.85 S.F. 0.4952 Ac.(BY DEED)
 AREA PERM. DRAIN. EASEMENT 1582.67 S.F. 0.0363 Ac.

30
 ROBERT E. ALLEN
 DB 6389 PG 798
 TM 209-292-04

TM 209-292-05

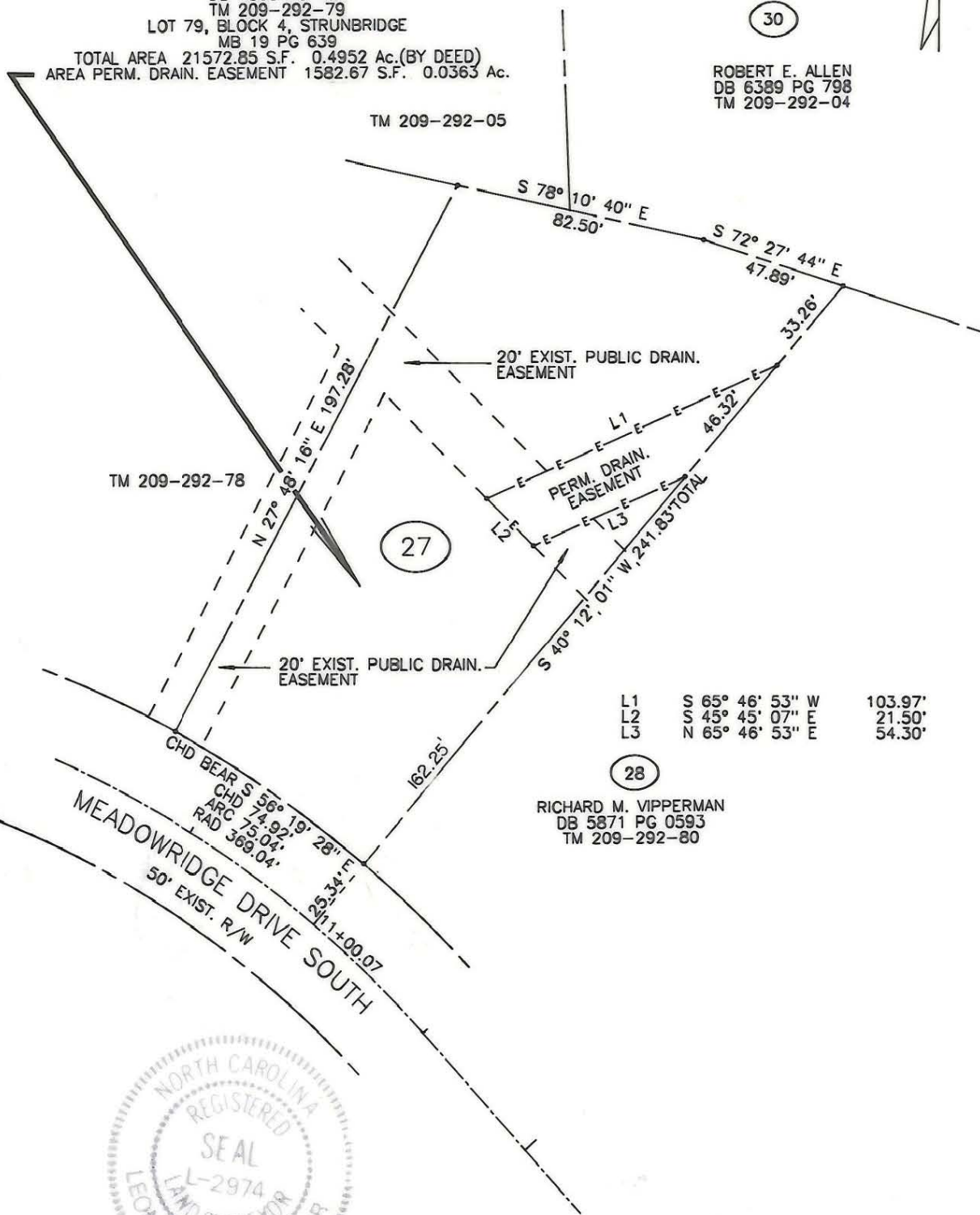

L1 S 65° 46' 53" W 103.97'
 L2 S 45° 45' 07" E 21.50'
 L3 N 65° 46' 53" E 54.30'

28
 RICHARD M. VIPPERMAN
 DB 5871 PG 0593
 TM 209-292-80



PREPARED BY:
 TGS Engineers
 Suite 203, North Building
 Raleigh, North Carolina 27606
 Phone (919)851-7144

(1) This plat was prepared under my supervision.

Leonard G. Fletcher Date: 5-8-95

N.C. Registered Land Surveyor No. L-2974

(2) This map was prepared for the purpose of acquiring fee simple, right-of-way and/or an easement only and is not intended to be a boundary survey of property shown.

DB 7773 PG 148

		CHARLOTTE ENGINEERING DEPARTMENT
REVISIONS NOV. 2, 1993	CARMEL ROAD WIDENING PROJECT	JOB NO. 512-88-123 FILE NO.
DRAWN BY <u>ELW</u> CHECKED BY <u>WEW</u>	PROPERTY OF WILLIAM DOUGLAS CREECH et ux	SHEET 27 OF 137
CITY ENGINEER	DATE <u>JULY 6, 1993</u> SCALE <u>1" = 50'</u>	