

TM 209-302-43

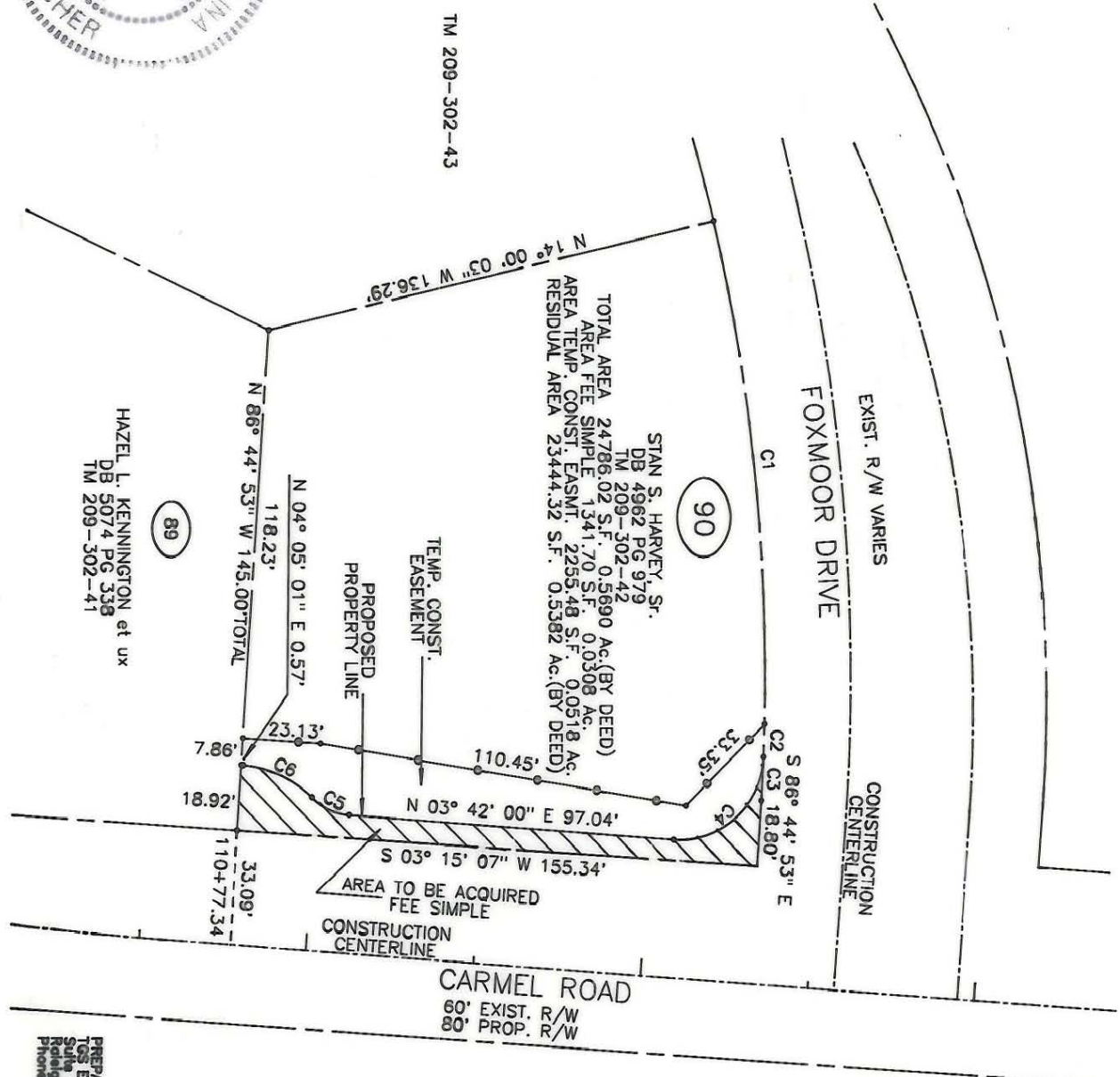

HAZEL L. KENNINGTON et ux
DB 5074 PG 338
TM 209-302-41

STAN S. HARVEY, SR.
DB 4962 PG 979
TM 209-302-42
TOTAL AREA 24786.02 S.F. 0.5690 Ac. (BY DEED)
AREA FEE SIMPLE 1341.70 S.F. 0.0308 Ac. (BY DEED)
AREA TEMP. CONST. EASMT. 2235.48 S.F. 0.0518 Ac.
RESIDUAL AREA 23444.32 S.F. 0.5382 Ac. (BY DEED)

LINE	BEARING	CHD	BEAR	CHD	ARC	RAD
C1	N 83° 31' 38" E	146.46'	3.8"	146.46'	9.62°	564.54'
C2	S 88° 31' 55" E	9.62'	0.6"	9.62'	12.66°	564.54'
C3	N 87° 24' 06" E	12.66'	0.6"	12.66'	35.89°	564.54'
C4	S 42° 10' 19" E	35.89'	1.9"	40.03'	12.12°	25.00'
C5	S 23° 58' 04" W	12.12'	0.4"	12.38'	12.38°	17.50'
C6	S 23° 58' 04" W	22.52'	0.4"	22.99'	22.99°	32.50'

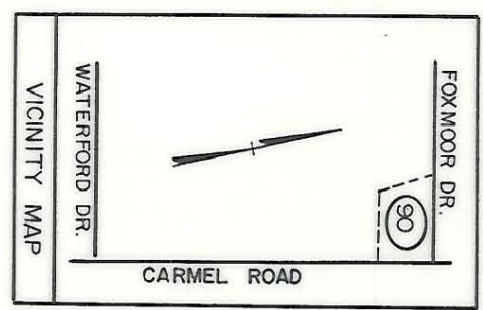

NAD 83

(1) This plat was prepared under my supervision.

Leonard G. Fletcher Date: *5-8-95*

N.C. Registered Land Surveyor No. *L-2974*

(2) This map was prepared for the purpose of acquiring fee simple, right-of-way and/or an easement only and is not intended to be a boundary survey of property shown.

DB 8037, PG 445

PREPARED BY:
TGS Engineers
Suite 201 North Building
Petersburg, Virginia 23706
Phone (813) 251-7144

		JOB NO. 512-88-123	
REVISIONS		FILE NO.	
DRAWN BY ELW		PROPERTY OF STAN S. HARVEY, SR.	
CHECKED BY WEW		SHEET 90 OF 137	
DATE JULY 12, 1993		SCALE 1" = 50'	
CITY ENGINEER		DATE	

209-302-99