

NAD 83

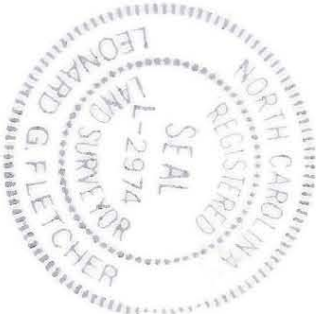

(1) This plot was prepared under my supervision.
Leonard G. Fletcher Date: 5-8-95

N.C. Registered Land Surveyor No. L-2974

(2) This map was prepared for the purpose of acquiring fee simple, right-of-way and/or an easement only and is not intended to be a boundary survey of property shown.

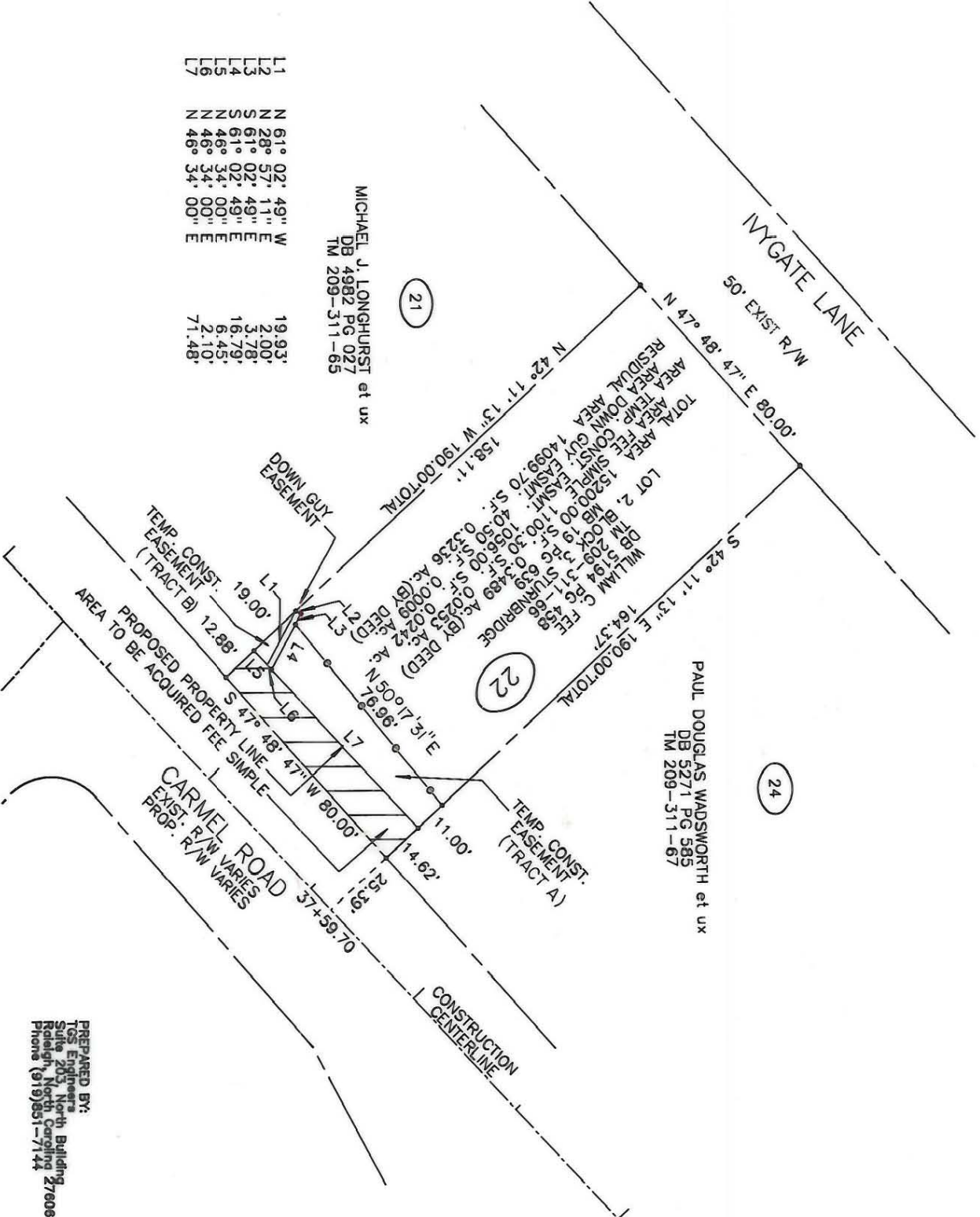

L1	N 61° 02' 49"	W 19.93'
L2	N 28° 57' 11"	E 2.00'
L3	S 61° 02' 49"	E 3.78'
L4	S 61° 02' 49"	E 16.79'
L5	N 46° 34' 00"	E 6.45'
L6	N 46° 34' 00"	E 2.10'
L7	N 46° 34' 00"	E 71.48'

MICHAEL J. LONGHURST et ux
 DB 4982 PG 027
 TM 209-311-65

PAUL DOUGLAS WADSWORTH et ux
 DB 5271 PG 585
 TM 209-311-67

PREPARED BY:
 TON E. WILSON
 Raleigh, North Carolina 27608
 Phone (919) 851-7144

		CHARLOTTE ENGINEERING DEPARTMENT	
REVISIONS APRIL 15, 1994		JOB NO. 512-88-123	
DRAWN BY ELW		PROPERTY OF WILLIAM C. FEE	
CHECKED BY MEW		SHEET 22 OF 137	
DATE JULY 7, 1993		SCALE 1" = 50'	