

TOTAL AREA (By Deed) = 2.247 ACRES
 AREA TO BE ACQUIRED = 0.017 ACRE
 REMAINING AREA = 2.230 ACRES

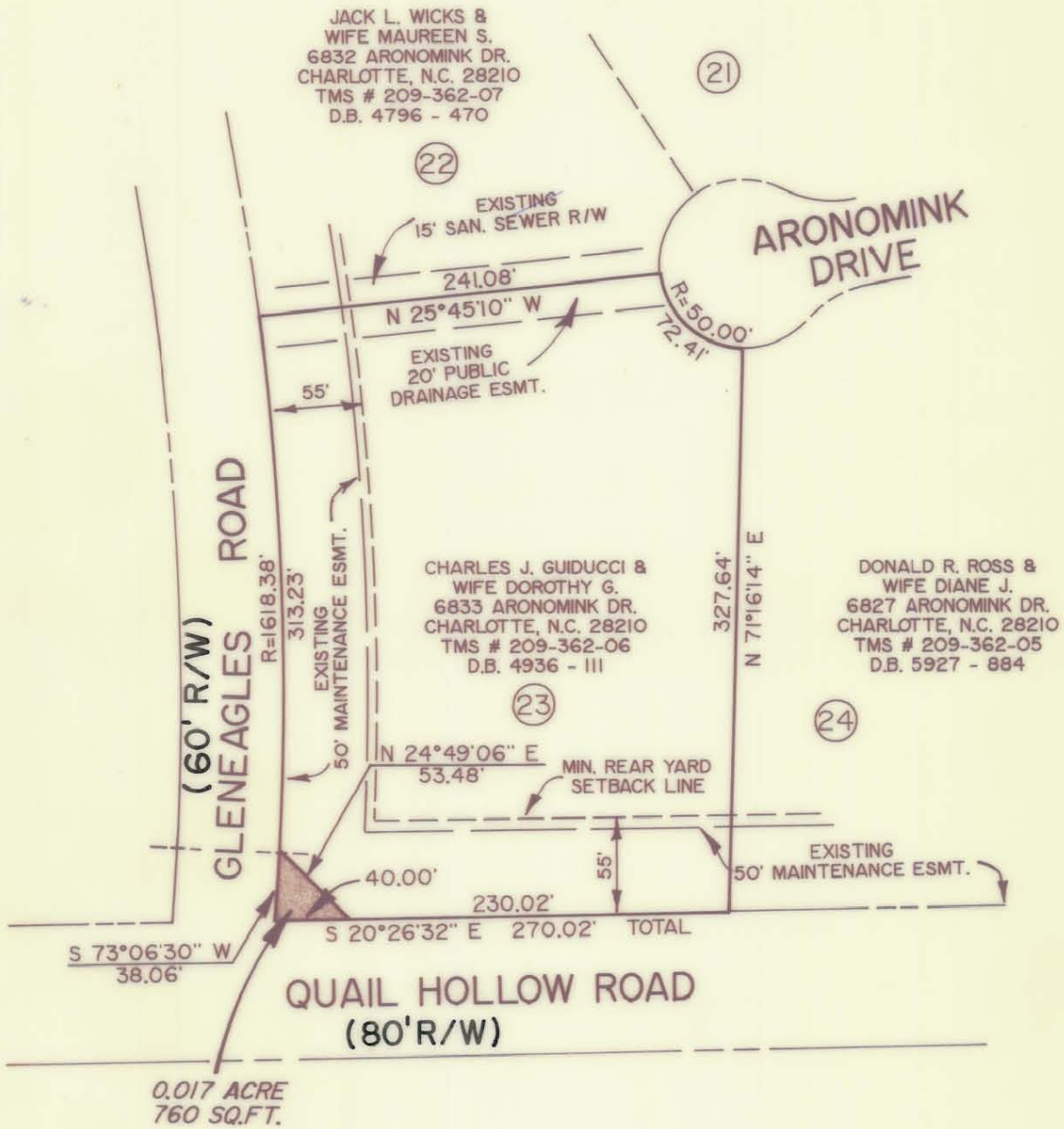

NOTE :

— BEARINGS AND DISTANCES SHOWN ARE BASED ON REFERENCE PLAT.

REFERENCE :

— PLAT TITLED "A PORTION OF QUAIL HOLLOW NO. 2 MAP 2", DATED : APRIL 25, 1983 BY : MITCHELL W. DAVIS, NC RLS # 1350

THIS MAP WAS PREPARED FOR THE PURPOSE OF RIGHT-OF-WAY OR EASEMENT ACQUISITION ONLY AND IS NOT INTENDED TO BE A BOUNDARY SURVEY OF THE PROPERTY SHOWN.

THIS PLAT WAS PREPARED UNDER MY SUPERVISION.

Kenneth G. Siggler
 KENNETH G. SIGGLER, NC RLS # 10-3068.



 CHARLOTTE ENGINEERING DEPARTMENT		
REVISIONS	PROPERTY TO BE ACQUIRED BY THE CITY OF CHARLOTTE PROPERTY OF CHARLES J. GUIDUCCI & WIFE DOROTHY G.	JOB NO. 512-90-012
		FILE NO.
DRAWN BY RKL, JR.		SHEET 1
CHECKED BY K.C.S.		OF 1
CITY ENGINEER	DATE SEPT. 21, 1990	SCALE 1" = 50'