



CARMEL RETIREMENT CENTER,
 o Virging Limited Partnership
 DB 5185 PG 158
 TM 209-391-34

CARMEL RETIREMENT CENTER,
 o Virging Limited Partnership
 DB 5185 PG 158
 TM 209-391-34

MILES J. HILDRETH et ux
 DB 4129 PG 736
 TM 209-391-36
 TOTAL AREA 37336.96 S.F. 0.8571 Ac. (BY DEED)
 AREA FEE SIMPLE 1397.68 S.F. 0.0321 Ac.
 AREA TEMP. CONST. EASEMENT 5089.69 S.F. 0.1168 Ac.
 AREA PERM. DRAIN. EASEMENT 279.46 S.F. 0.0064 Ac.
 RESIDUAL AREA 35939.28 S.F. 0.8250 Ac. (BY DEED)

DONALD G. WALKER et ux
 DB 6240 PG 344
 TM 209-322-01

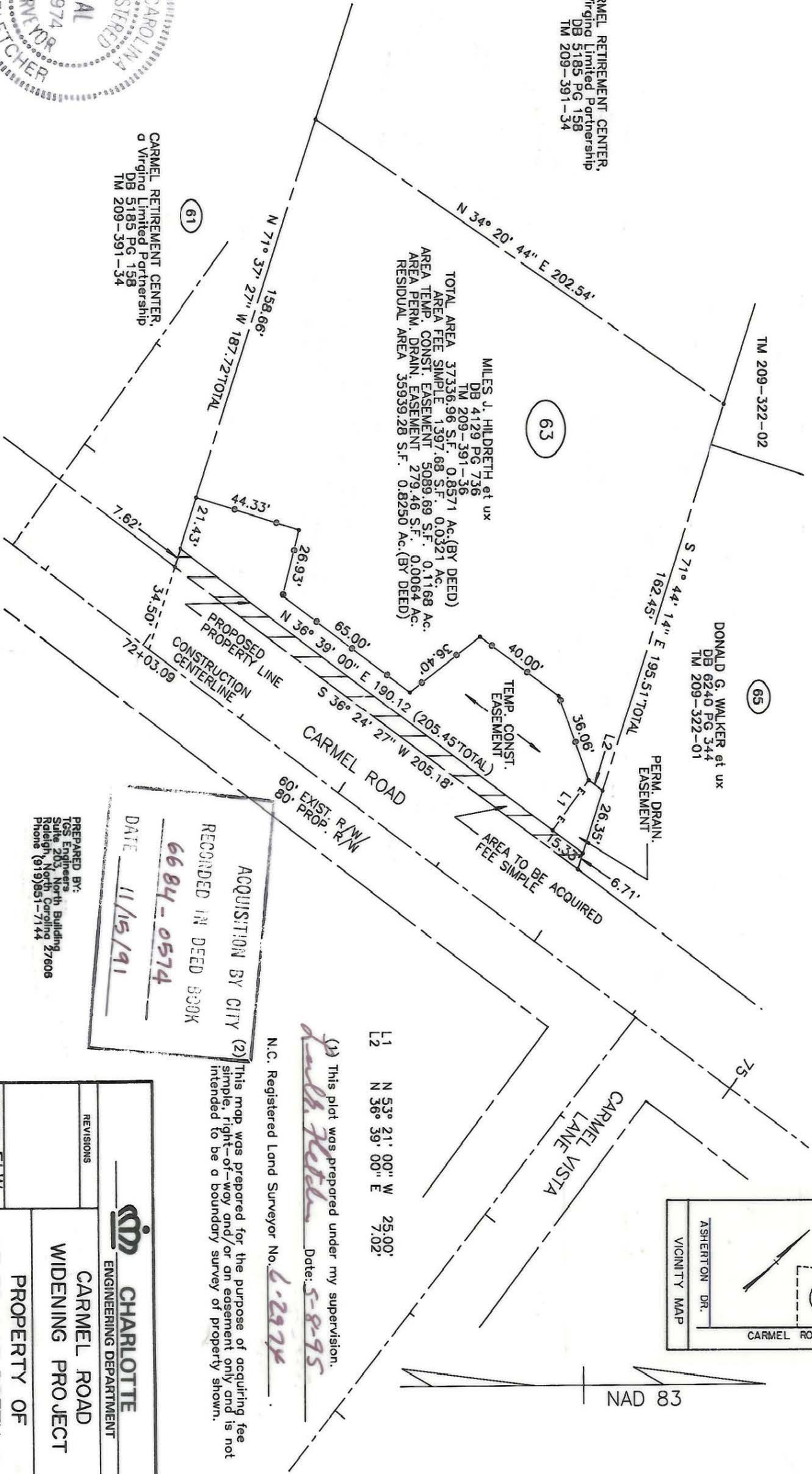

ACQUISITION BY CITY (2)
 RECORDED IN DEED BOOK
 6684-0574
 DATE 11/15/91

PREPARED BY:
 TOS Engineers
 Suite 205, North Building
 Raleigh, North Carolina 27606
 Phone (919)551-7144

(1) This plat was prepared under my supervision.
Leonard G. Fletcher Date: 5-8-95
 N.C. Registered Land Surveyor No. 6-2974

This map was prepared for the purpose of acquiring fee simple, right-of-way and/or an easement only and is not intended to be a boundary survey of property shown.

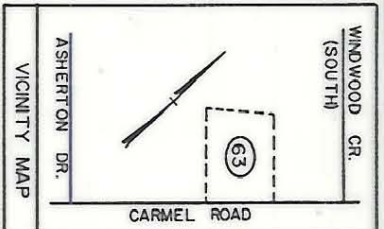

REVISIONS	
CARMEL ROAD WIDENING PROJECT	
PROPERTY OF MILES J. HILDRETH et ux	
DATE	JUNE 2, 1993
SCALE	1"=50'
JOB NO.	512-88-123
FILE NO.	137
SHEET	63
OF	137

209-3291-36