

PARCEL AREA = 38,564 SQ.-FT. 0.8853 AC. (By Deed)
 LESS ACQUIRED = 2,059 SQ.-FT. 0.0473 AC.
 AREA REMAINING = 36,505 SQ.-FT. 0.8380 AC.
 TEMP. CONST. = 1,889 SQ.-FT. 0.0434 AC. ESMT.

H. Merrill Wyman
 & wife Marion E.
 5556-750

Lot 22 Blk 1 MB 20-914

CURVE 1 DELTA 15°34'39" RADIUS 367.79' ARC 99.99' CHORD 99.69' TANGENT 50.31' CHORD BEARING S 62°05'48" E

Donald G. Burch
 & wife Sally J.
 5459-799
 MB20 Pg914

SHILLINGTON PLACE
 (A=100')(R=367.79)
 CT

STEVEN D. WESTPHAL
 & WF VIRGINIA A.
 5698-782

Lot 20 Blk 1 MB 20-914

264.52'
 264.52'
 W 20°07'38"
 W 20°07'38"
 (S)

Mark Anthony Conrad
 & wife Barbara
 5538-179

Lot 19 Blk 1 MB 20-914

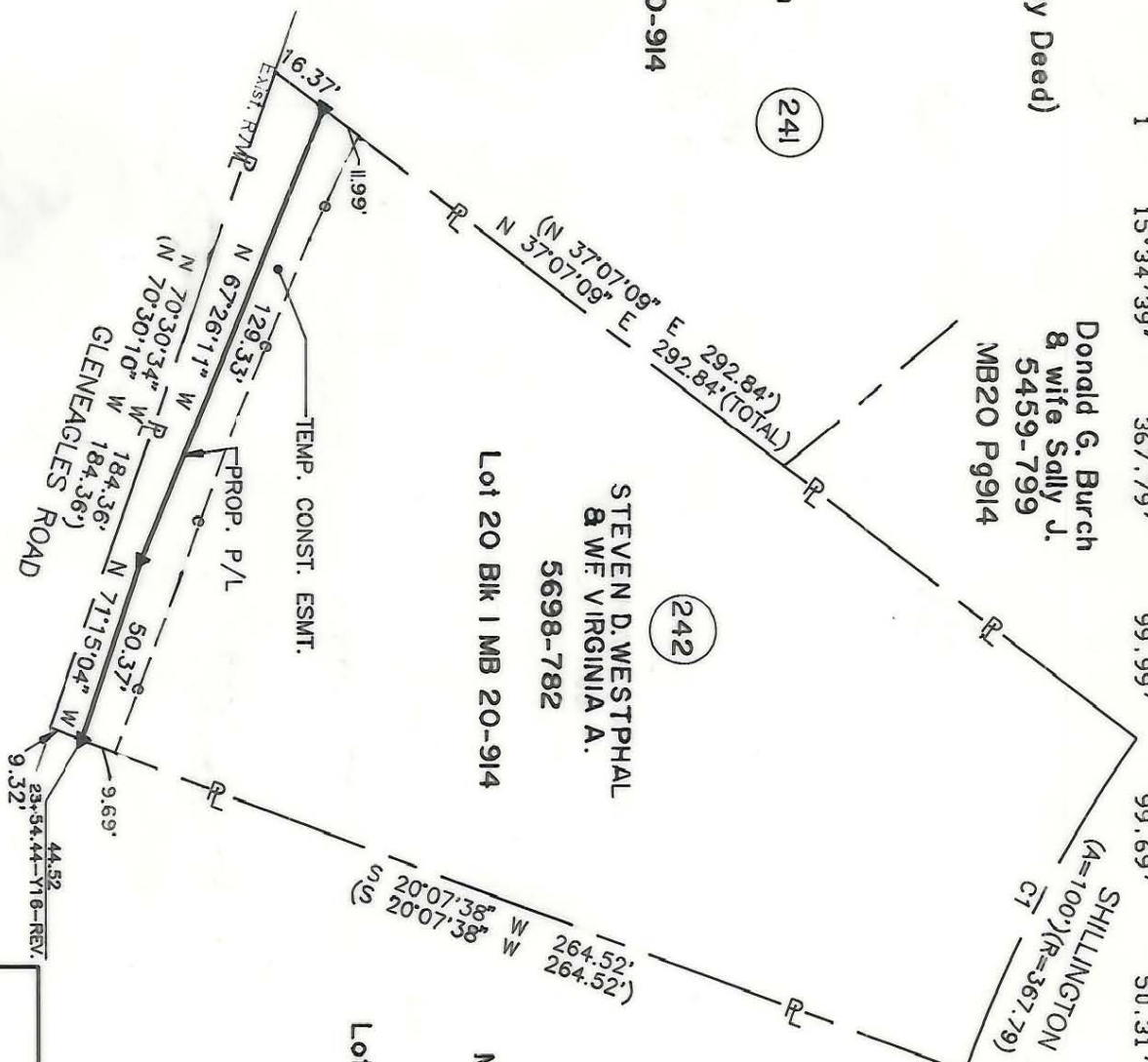

NOTE:

Property corners shown circled were located by actual survey. Bearings and distances shown in parenthesis are based on deed information. Bearings are based on N.C. State Plane Coordinate Systems

This map was prepared for the purpose of Fee Simple, Right of way or Easement acquisition only, and is not intended to be a boundary survey of the property shown (not prepared for recordation as per G.S. 47-30). This plat was prepared under my supervision.

Timothy A. Rudolph, R.L.S.

N.C. Surveyor No. L-2666

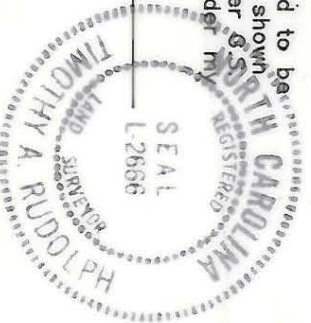

7/90 ADJ. OWNER

PARCEL ID # 209-432-19

CHARLOTTE
 ENGINEERING DEPARTMENT

Phase II Seg. 1
 Park Road and
 Johnston Road Widening

Property of
 STEVEN D. WESTPHAL
 & WF VIRGINIA A.

JOB NO. 512-89-033

FILE NO.

SHEET 1

OF 1

DATE NOV. 7, 1989

SCALE 1" = 50'

D-C-01

209-432-19