

CURVE	DELTA	RADIUS	ARC	CHORD	TANGENT	CHORD BEARING
1	00°49'09"	11449.66'	163.71'	163.71'	81.96'	N 14°10'01" E
2	16°40'26"	343.62'	100.00'	99.65'	50.35'	S 12°31'18" W
3		11449.66'	141.87'	141.87'		N 14°16'11" E
4		11449.66'	19.41'	19.41'		N 13°29'50" E

LINE	BEARING AND DISTANCE	ARC (Chord)
1	N 13°33'09" E 2.43'	2.43'
2	S 41°46'33" E 18.00'	18.00'
3	S 48°13'27" W 2.00'	2.00'
4	N 41°46'33" W 16.62'	16.62'

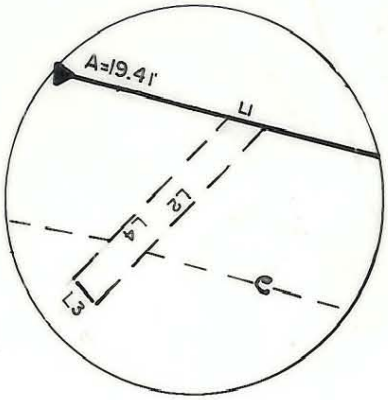

"A"  
 PERM. DOWN  
 GUY ESMT.  
 NOT TO SCALE

**NOTE:**

Property corners shown circled were located by actual survey. Bearings and distances shown in parenthesis are based on deed information. Bearings are based on N.C. State Plane Coordinate Systems

This map was prepared for the purpose of fee simple, right of way or easement acquisition only, and is not intended to be a boundary survey of the property shown (not prepared for recordation as per G.S. 47-30). This plat was prepared under my supervision.

Timothy A. Rudolph, R.S.

N.C. Surveyor No. L-2666



ACQUISITION BY CITY  
 RECORDED IN DEED BOOK  
 6293-0167  
 DATE 6/14/90

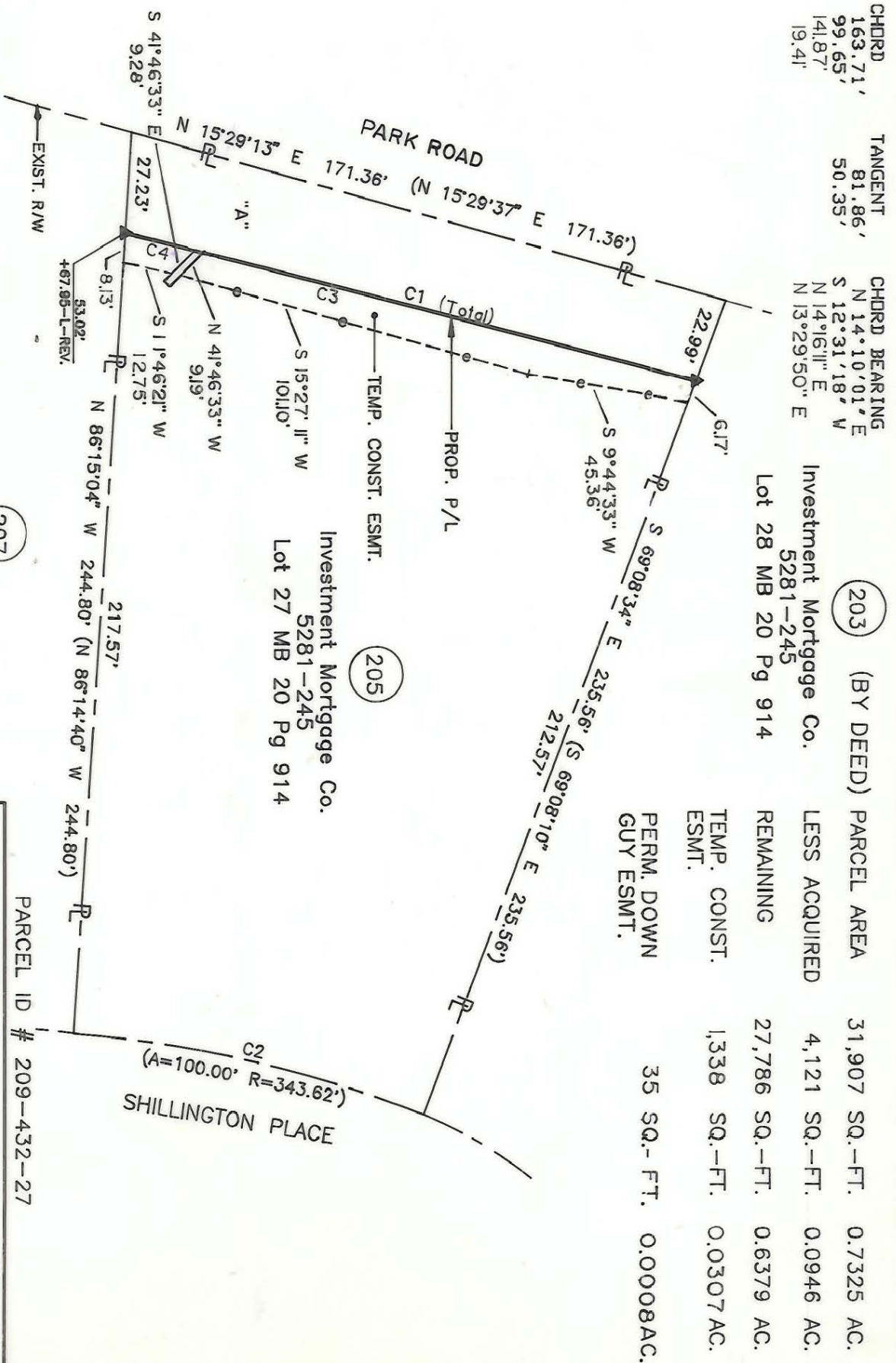

REVISIONS		JOB NO.	
1/27/99 SURV. STMT	1/30/99 ADDED P.D.E.	512-69-033	1
3/90 ESMT. REV.	4/90 CORRECTIONS	FILE NO.	1
AS PER CITY COMMENTS	5/90 ESMT. REV.	SHEET	1
DRAWN BY OLC	CHECKED BY TAR	DATE	OCT. 26, 1989
SURVEY SUPERVISOR		SCALE	1" = 40'

**CHARLOTTE**  
 ENGINEERING DEPARTMENT

Phase II - Seg. 1  
 Park Road and  
 Johnston Road Widening

Property of  
 Investment Mortgage Co.

209-432-27  
 D-C-01