

PARCEL AREA = 14,280 SQ.-FT. 0.3278 AC. (BY DEED)
 LESS ACQUIRED = 0,000 SQ.-FT. 0.0000 AC.
 AREA REMAINING = 14,280 SQ.-FT. 0.3278 AC.
 TEMP. CONST. = 2,526 SQ.-FT. 0.0580 AC. ESMT.

NOTE:
 Property corners shown circled were located by actual survey. Bearings and distances shown in parenthesis are based on deed information. Bearings are based on N.C. State Plane Coordinate Systems

This map was prepared for the purpose of Fee Simple, Right of way or Easement acquisition only, and is not intended to be a boundary survey of the property shown (not prepared for recordation as per G.S. 47-30). This plat was prepared under my supervision.

Timothy A. Rudolph, R.L.S.
 N.C. Surveyor No. L-2666

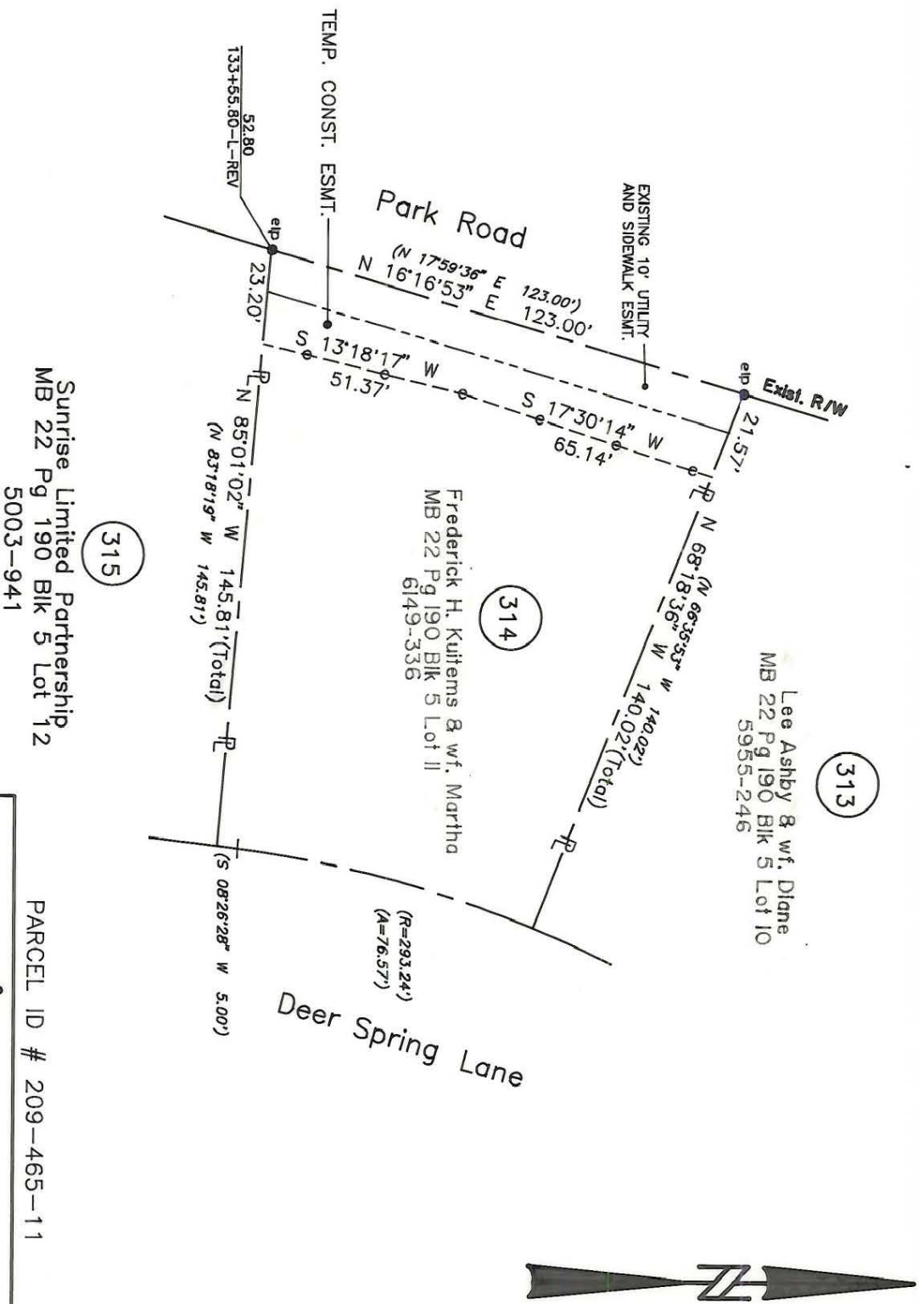
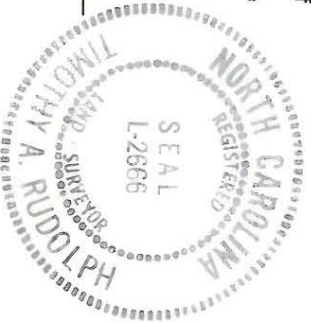

PARCEL ID # 209-465-11



CHARLOTTE
 ENGINEERING DEPARTMENT
 Phase II Seg. II
 Park Road and
 Johnston Road Widening
 Property of
 Frederick H. Kuitems & w/f. Martha

REVISIONS	DATE	BY	DESCRIPTION
4/90 corrections as per City comments	4/19/90	TAR	CORRECTIONS
COMMENTS			

DRAWN BY	OLC
CHECKED BY	TAR
SURVEY SUPERVISOR	Frederick H. Kuitems & w/f. Martha
DATE	MARCH 13, 1990
SCALE	1" = 40'