

PARCEL AREA = 14,144 SQ.-FT. 0.3247 AC. (BY DEED)
 LESS ACQUIRED = 84 SQ.-FT. 0.0019 AC.
 AREA REMAINING = 14,060 SQ.-FT. 0.3228 AC.
 TEMP. CONST. = 540 SQ.-FT. 0.0124 AC.
 ESMT.

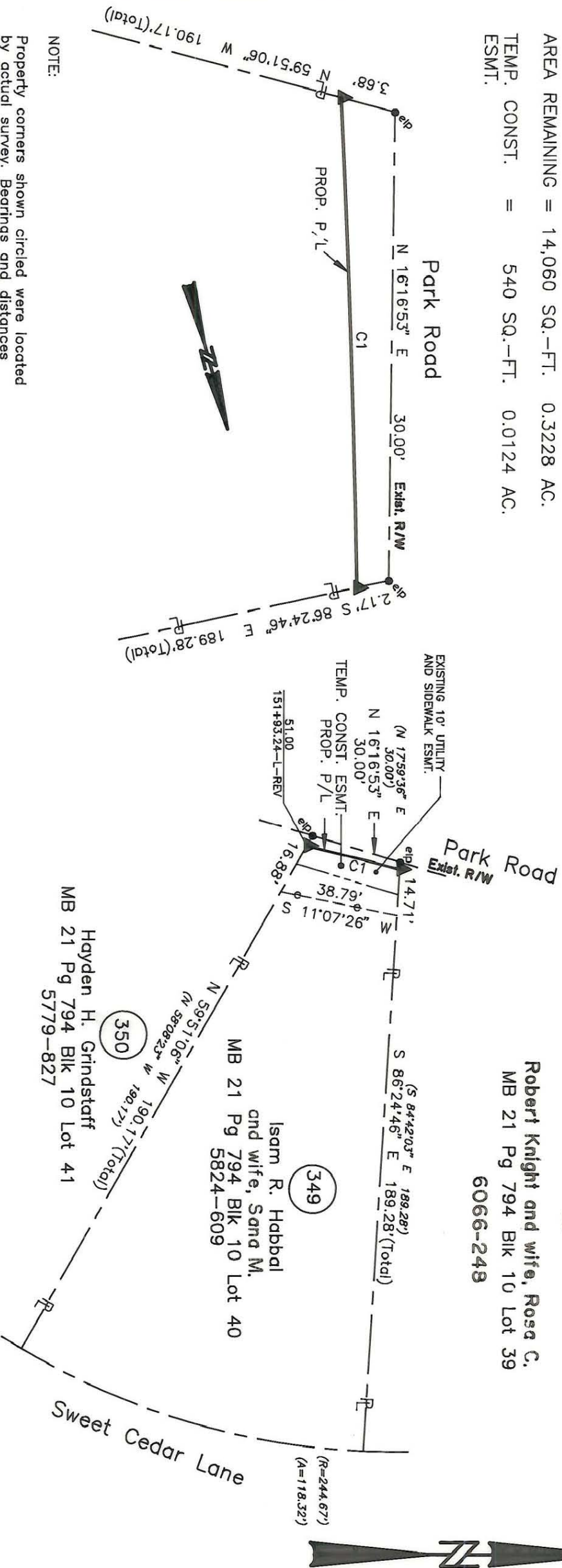

CURVE	RADIUS	ARC	CHORD	CHORD BEARING
1	903.93'	31.39'	31.39'	S 13°37'35" W

Hayden H. Grindstaff
 MB 21 Pg 794 BIK 10 Lot 41
 5779-827

Isam R. Habbal
 and wife, Sand M.
 MB 21 Pg 794 BIK 10 Lot 40
 5824-609

Robert Knight and wife, Rose C.
 MB 21 Pg 794 BIK 10 Lot 39
 6066-248

NOTE:
 Property corners shown circled were located by actual survey. Bearings and distances shown in parenthesis are based on deed information. Bearings are based on N.C. State Plane Coordinate Systems

Timothy A. Rudolph, R.L.S.
 N.C. Surveyor No. L-2666

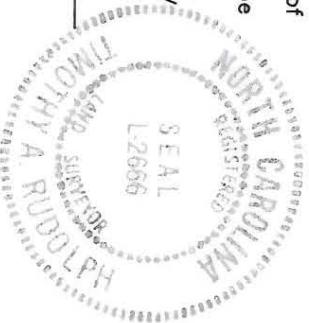

ACQUISITION BY CITY
 RECORDED IN DEED BOOK
 6403-838
 DATE 11/30/90

PARCEL ID # 209-471-19

CHARLOTTE ENGINEERING DEPARTMENT		JOB NO. 512-88-033
Phase II Seg. II Park Road and Johnston Road Widening		FILE NO.
Property of Isam R. Habbal and wife, Sand M.		SHEET 1 OF 1
REVISIONS 4/80 corrections as per City comments	DRAWN BY OLC CHECKED BY TAR SURVEY SUPERVISOR	DATE MARCH 16, 1990 SCALE 1" = 40'