

PARCEL AREA = 16,092 SQ.-FT. 0.3694 AC. (BY DEED)
 LESS ACQUIRED = 143 SQ.-FT. 0.0033 AC.
 AREA REMAINING = 15,949 SQ.-FT. 0.3661 AC.
 TEMP. CONST. = 635 SQ.-FT. 0.0146 AC. ESMT.

CURVE 1 RADIUS 903.93' ARC 24.39' CHORD 24.39' CHORD BEARING N 15°23'40" E

Barbara Louise Fisher
 MB 21 Pg 794 Blk 10 Lot 38
 5627-384

Robert Knight
 and wife, Rosa C.
 MB 21 Pg 794 Blk 10 Lot 39
 6066-248

Isam R. Habbal
 and wife, Sana M.
 MB 21 Pg 794 Blk 10 Lot 40
 5824-609

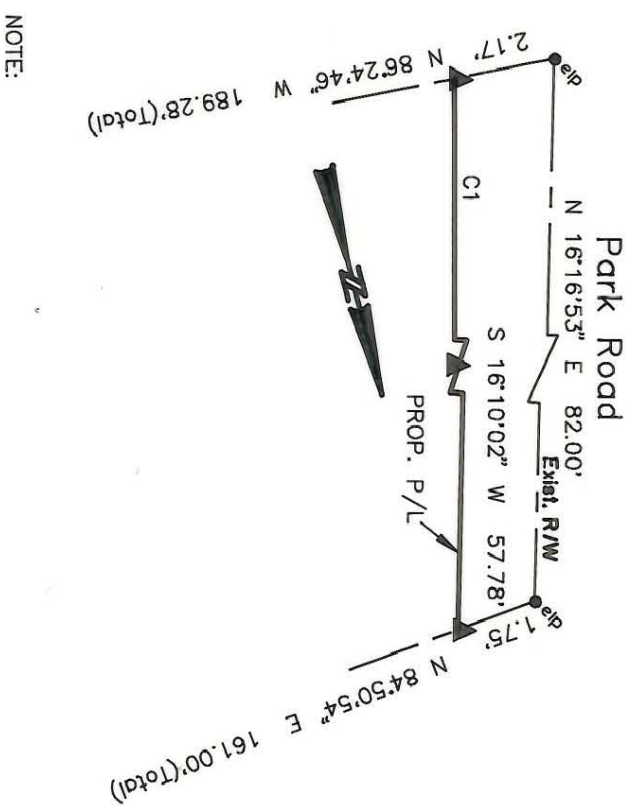
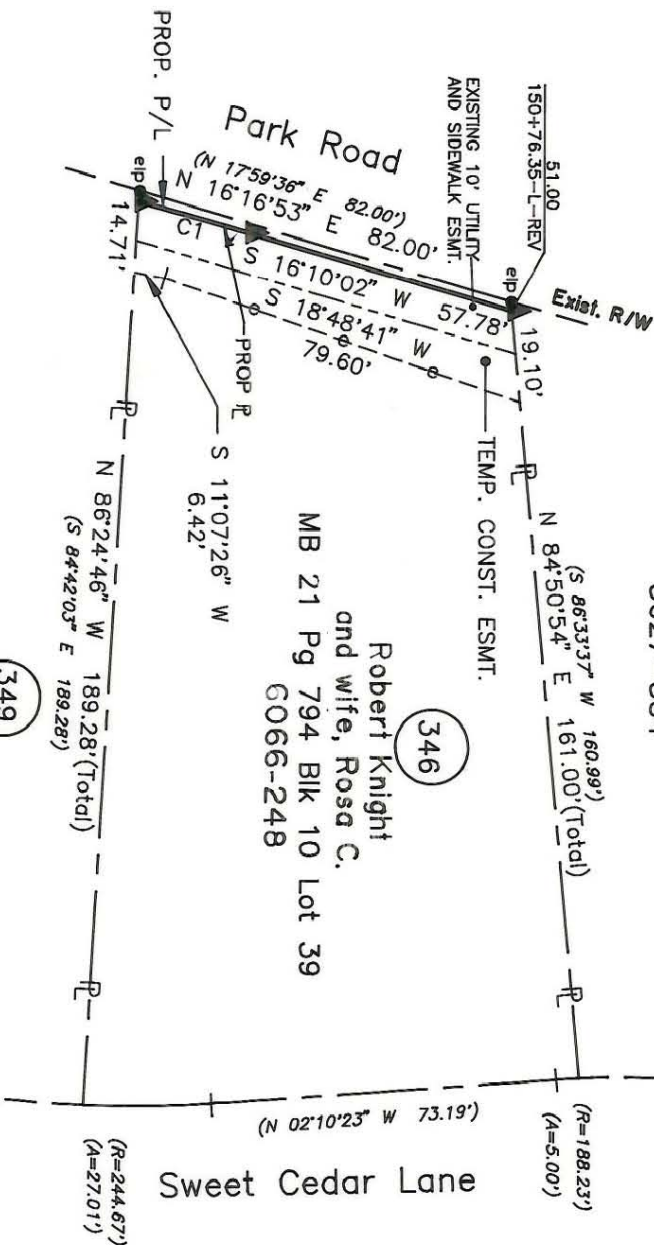

NOTE: Property corners shown circled were located by actual survey. Bearings and distances shown in parenthesis are based on deed information. Bearings are based on N.C. State Plane Coordinate Systems

This map was prepared for the purpose of Fee Simple, Right of way or Easement acquisition only, and is not intended to be a boundary survey of the property shown (not prepared for recordation as per G.S. 47-30). This plat was prepared under my supervision.

Timothy A. Rudolph, R.L.S.
 N.C. Surveyor No. L-2666

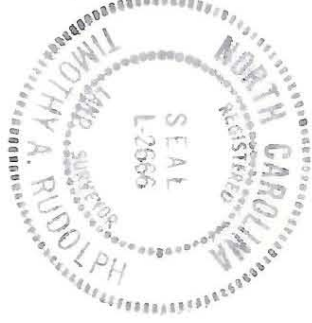

ACQUISITION BY CITY
 RECORDED IN DEED BOOK
 6514-540
 6552-0522
 DATE 4/29/91
 6/12/91

CHARLOTTE ENGINEERING DEPARTMENT		REVISIONS 4/90 corrections as per City comments 12/90-TCE-corrected	JOB NO. 512-89-033
		DRAWN BY OLC CHECKED BY TAR	SHEET 1 OF 1
Phase II Seg. II Park Road and Johnston Road Widening		PROPERTY OF Robert Knight and wife, Rosa C.	DATE MARCH 15, 1990 SCALE 1" = 40'

209-471-20