

PARCEL AREA = 20,961 SQ.-FT. 0.4812 AC. (BY DEED)  
 LESS ACQUIRED = 9 SQ.-FT. 0.0002 AC.  
 AREA REMAINING = 20,952 SQ.-FT. 0.4810 AC.  
 TEMP. CONST. = 3,349 SQ.-FT. 0.0769 AC.  
 ESMT.

Scale 1"=1'

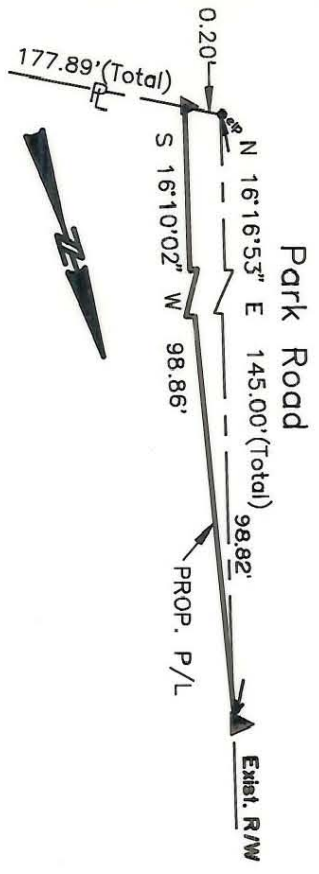

NOTE:

Property corners shown circled were located by actual survey. Bearings and distances shown in parenthesis are based on deed information. Bearings are based on N.C. State Plane Coordinate Systems

This map was prepared for the purpose of Fee Simple, Right of way or Easement acquisition only, and is not intended to be a boundary survey of the property shown (not prepared for recordation as per G.S. 47-30). This plat was prepared under my supervision.

Timothy A. Rudolph, R.L.S.  
 N.C. Surveyor No. L-2666

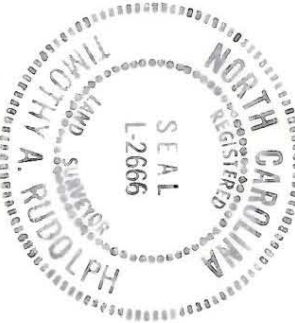

R. Leon Whitworth and wife Marie W.  
 MB 21 Pg 794 Blk 10 Lot 32  
 5926-696

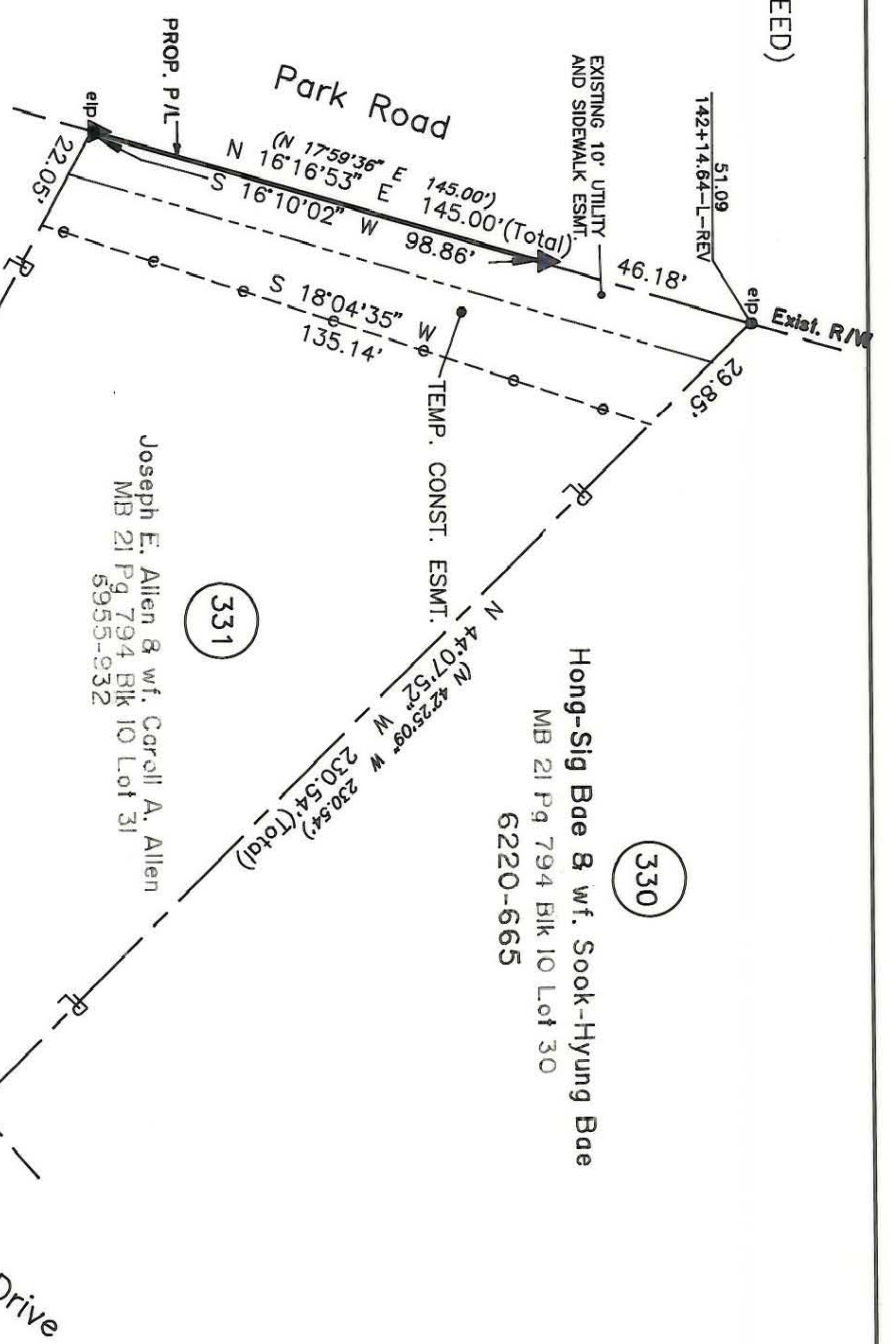

Hong-Sig Bae & w/f. Sook-Hyung Bae  
 MB 21 Pg 794 Blk 10 Lot 30  
 6220-665

Joseph E. Allen & w/f. Carroll A. Allen  
 MB 21 Pg 794 Blk 10 Lot 31  
 5955-932

PARCEL ID # 209-471-28

High Hamptons Drive

**CHARLOTTE**  
 ENGINEERING DEPARTMENT

Phase II Seg. II  
 Park Road and  
 Johnston Road Widening

Property of  
 JOSEPH E. ALLEN & w/f.  
 CAROLL A. ALLEN

REVISIONS	4/90 corrections as per city comments	JOB NO.	512-89-033
AS PER CITY COMMENTS	4/19/90 CORRECTIONS	FILE NO.	
DRAWN BY	OLC	SHEET	1
CHECKED BY	TAR	OF	1
SURVEY SUPERVISOR		DATE	MARCH 14, 1990
		SCALE	1" = 40'

209-471-28