

MATCH LINE SHEET 3

CURVE	RADIUS	ARC	CHORD	CHORD BEARING
1	991.74'	1.87'	1.87'	S 48°38'27" E
2	991.74'	2.00'	2.00'	S 55°49'39" E
3	991.74'	445.91'	442.17'	S 46°57'10" E
4	724.07'	373.19'	369.07'	N 45°04'06" W
5	991.74'	251.24'	250.57'	S 41°19'46" E
6	991.74'	122.46'	122.38'	S 52°13'56" E
7	991.74'	68.34'	68.33'	S 57°51'34" E

LINE	BEARING AND DISTANCE
1	S 41°24'47" W 11.40'
2	N 51°21'42" W 1.85'
3	S 41°18'18" W 11.49'
4	N 58°35'02" E 93.97'
5	N 54°54'49" W 60.00'
6	N 23°46'35" E 50.99'
7	S 15°40'25" W 41.52'
8	N 53°50'01" W 2.00'
9	S 36°09'59" W 14.10'
10	S 36°09'59" W 14.17'
11	N 41°36'48" W 72.91'
12	N 30°18'12" W 81.72'
13	S 59°50'01" E 104.66'
14	S 30°18'11" E 451.51'
15	S 59°41'49" W 14.30'



Johnston Road

(401)
 TRANSCONTINENTAL REALTY
 INVESTORS TRUST, INC.
 DB 5392 Pg 739

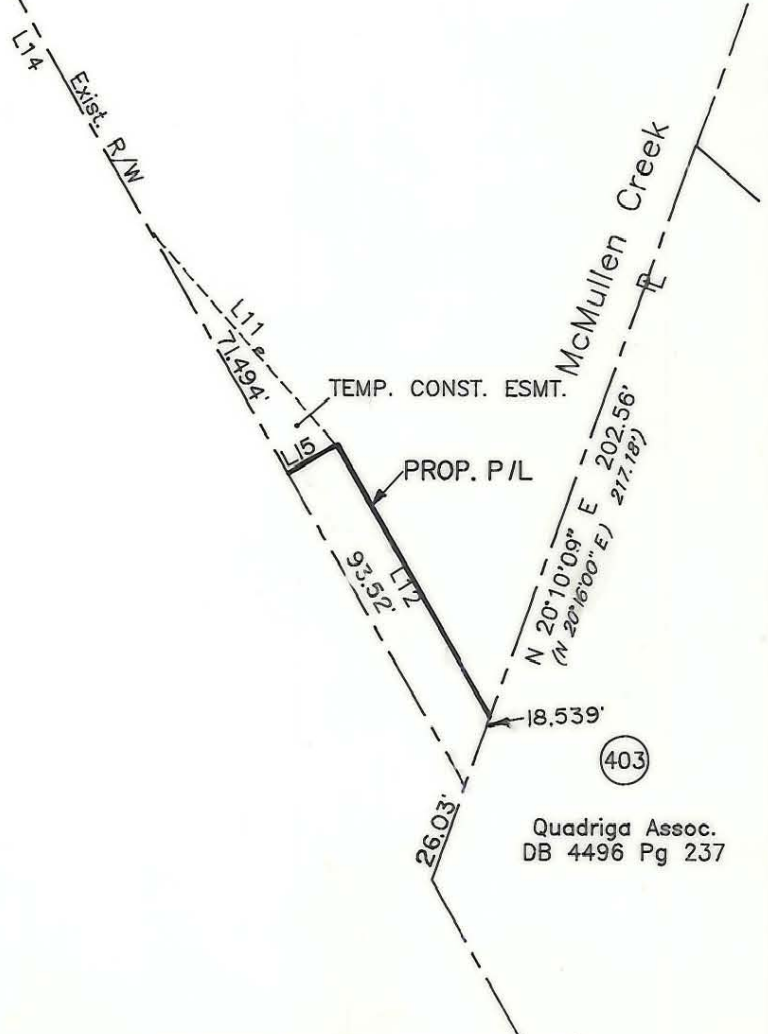

NOTE:
 Property corners shown circled were located by actual survey. Bearings and distances shown in parenthesis are based on deed information. Bearings are based on N.C. State Plane Coordinate Systems

This map was prepared for the purpose of Fee Simple, Right of way or Easement acquisition only, and is not intended to be a boundary survey of the property shown (not prepared for recordation as per G.S. 47-30). This plat was prepared under my supervision.

Timothy A. Rudolph
 Timothy A. Rudolph, R.L.S.
 N.C. Surveyor No. L-2666

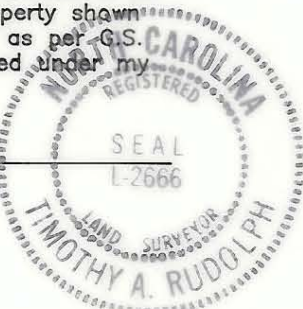

PARCEL ID # 209-281-01

 CHARLOTTE ENGINEERING DEPARTMENT		
Phase II Seg. III Park Road and Johnston Road Widening	JOB NO. 512-89-033 FILE NO.	
Property of TRANSCONTINENTAL REALTY INVESTORS TRUST, INC.	SHEET 4 OF 4	
REVISIONS 1/91 REV. PROP. P/L 4/91 REV OWNER 4/91 CHANGE TITLE BLOCK. 5/91 REV OWNER DRAWN BY HJW CHECKED BY TAR SURVEY SUPERVISOR	DATE JUNE 12, 1990 SCALE 1"=50'	

209-28 492-7C