

PARCEL AREA = 38,474 SQ.-FT. 0.8832 AC. (BY DEED)  
 LESS ACQUIRED = 2,660 SQ.-FT. 0.0611 AC.  
 AREA REMAINING = 35,814 SQ.-FT. 0.8222 AC.  
 TEMP. CONST. = 1,139 SQ.-FT. 0.0262 AC. ESMT.

CURVE DELTA RADIUS ARC CHORD TANGENT CHORD BEARING  
 1 11°09'05" 360.23' 70.11' 70.00' 35.17' S 37°25'33" W

JOSEPH M. BARKLEY & WIFE  
 MARY C. BARKLEY  
 6149-99  
 LOT 31 BLK 1 MB 21 Pg 733

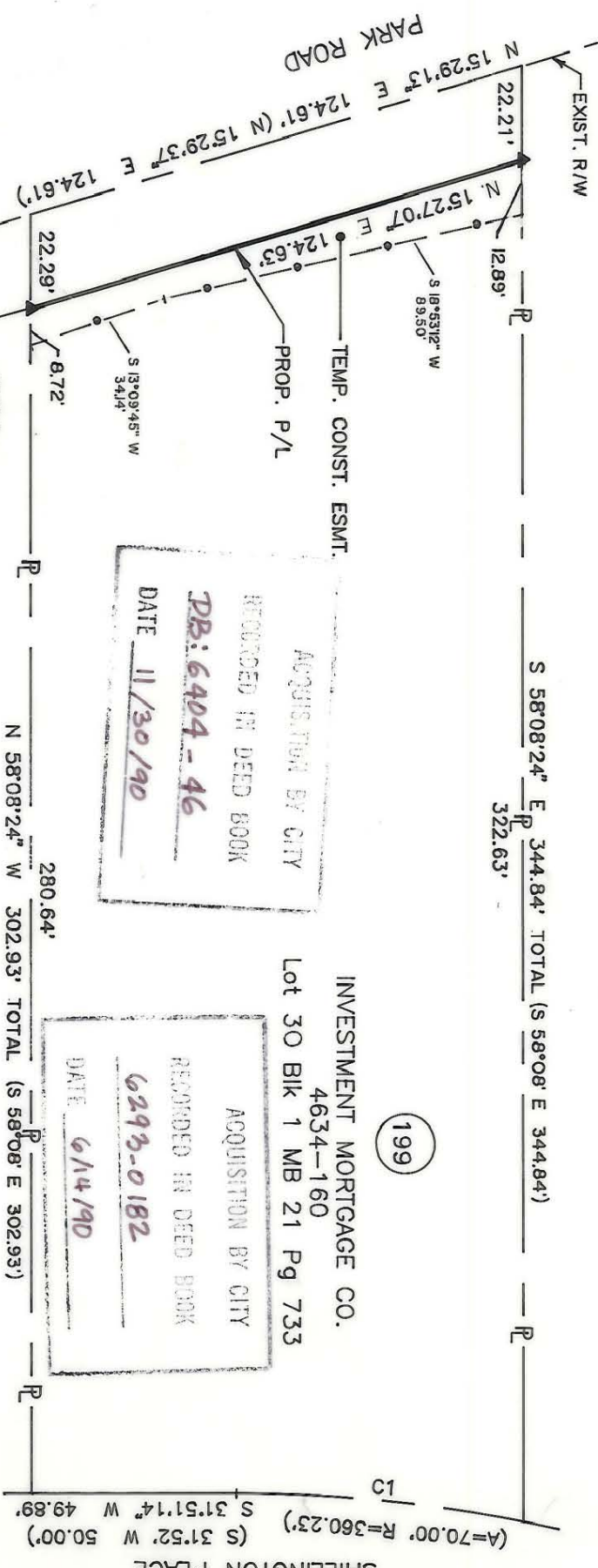

ACQUISITION BY CITY  
 RECORDED IN DEED BOOK  
 PB: 6404-46  
 DATE 11/30/90

ACQUISITION BY CITY  
 RECORDED IN DEED BOOK  
 6293-0182  
 DATE 6/14/90

INVESTMENT MORTGAGE CO.  
 4634-160  
 Lot 30 Blk 1 MB 21 Pg 733

**NOTE:**

Property corners shown circled were located by actual survey. Bearings and distances shown in parenthesis are based on deed information. Bearings are based on N.C. State Plane Coordinate Systems

This map was prepared for the purpose of fee simple, right of way or easement acquisition only, and is not intended to be a boundary survey of the property shown (not prepared for recordation as per G.S. 47-30). This plat was prepared under my supervision.

Timothy A. Rudolph, R.L.S.  
 N.C. Surveyor No. L-2666

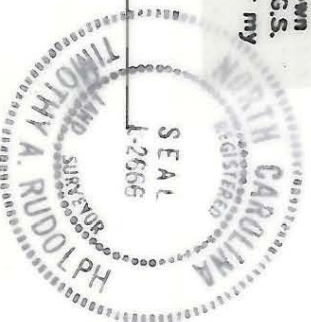

INVESTMENT MORTGAGE CO.  
 5281-245  
 Lot 29 MB 20 Pg 914

7/90 ADJ OWNER INFO.

<b>CHARLOTTE</b> ENGINEERING DEPARTMENT		JOB NO. 512-89-033
Phase II Seg. 1 Park Road and Johnston Road Widening		FILE NO.
Property of Investment Mortgage Co.		SHEET 1 OF 1
REVISIONS 11/27/89 SURV. STMT 1/08/90 NAME CHG 3/90 ESMT REV 4/90 CONNECTIONS AS PER CITY COMMENTS 5/90 TCE REV. DRAWN BY OLC CHECKED BY TAR	DATE NOV. 3, 1989 SCALE 1" = 40' D-C-01	SURVEY SUPERVISOR

209-502-01