

PARCEL AREA = 34,141 SQ.FT. 0.7838 AC.  
 LESS ACQUIRED = 3,616 SQ.FT. 0.0830 AC.  
 REMAINING = 30,525 SQ.FT. 0.7008 AC.  
 TEMP. CONST. ESMT. = 2,400 SQ.FT. 0.0551 AC.  
 PERM DOWN GUY ESMT. = 44 SQ.FT. 0.0010 AC.

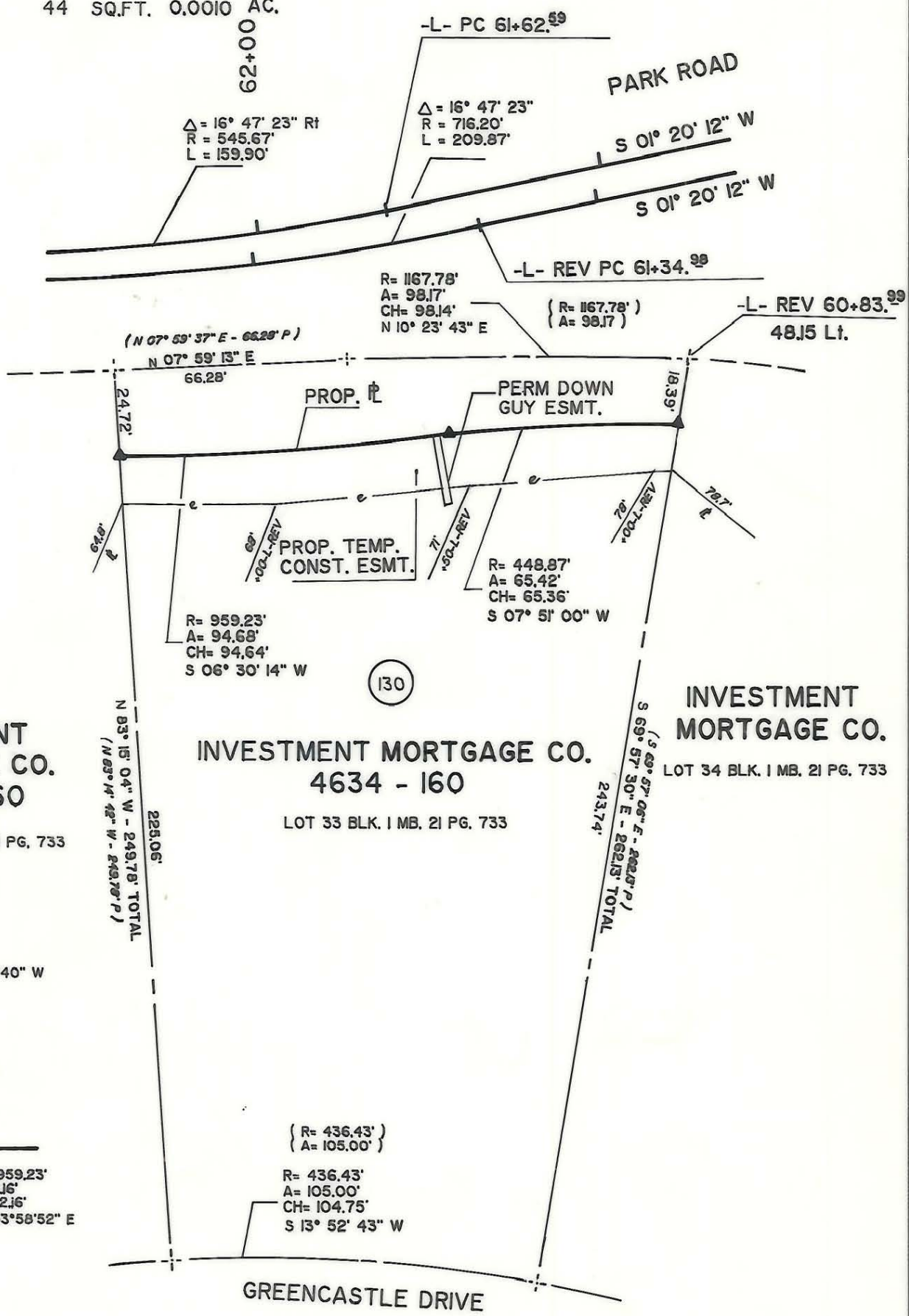
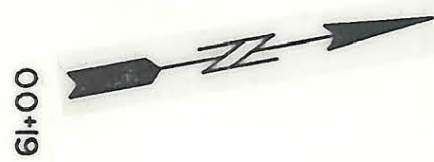

**INVESTMENT MORTGAGE CO.**  
 4634 - 160

LOT 32 BLK. I MB. 21 PG. 733

**INVESTMENT MORTGAGE CO.**  
 4634 - 160

LOT 33 BLK. I MB. 21 PG. 733

**INVESTMENT MORTGAGE CO.**  
 LOT 34 BLK. I MB. 21 PG. 733

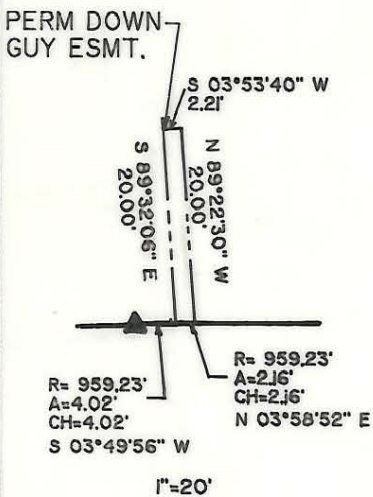

NOTE: Property corner shown circled were located by actual survey. Bearings and distances shown in parenthesis are based on deed information. Bearings are based on

N.C. State Plane Coordinate System

This map was prepared for the purpose of acquisition only, and is not intended to be a boundary survey of the property shown (not prepared for recordation as per G.S. 47-30). This plat was prepared under my supervision

Timothy A. Rudolph, R.L.S.

N.C. Surveyor No. L-2666



PARCEL ID # 209 - 502 - 04

 <b>CHARLOTTE</b> ENGINEERING DEPARTMENT		JOB NO. <b>512-86</b> <b>070</b> FILE NO.
REVISIONS 4-23-89 Down Guy Esmt	<b>PARK ROAD WIDENING</b>	
DRAWN BY CHECKED BY	PROPERTY OF <b>INVESTMENT MORTGAGE CO.</b>	
SURVY SUPERVISOR	DATE <b>2-2-89</b>	SCALE <b>1"=40'</b>
		SHEET <b>1</b> OF <b>1</b>

88-09-23

209-502