

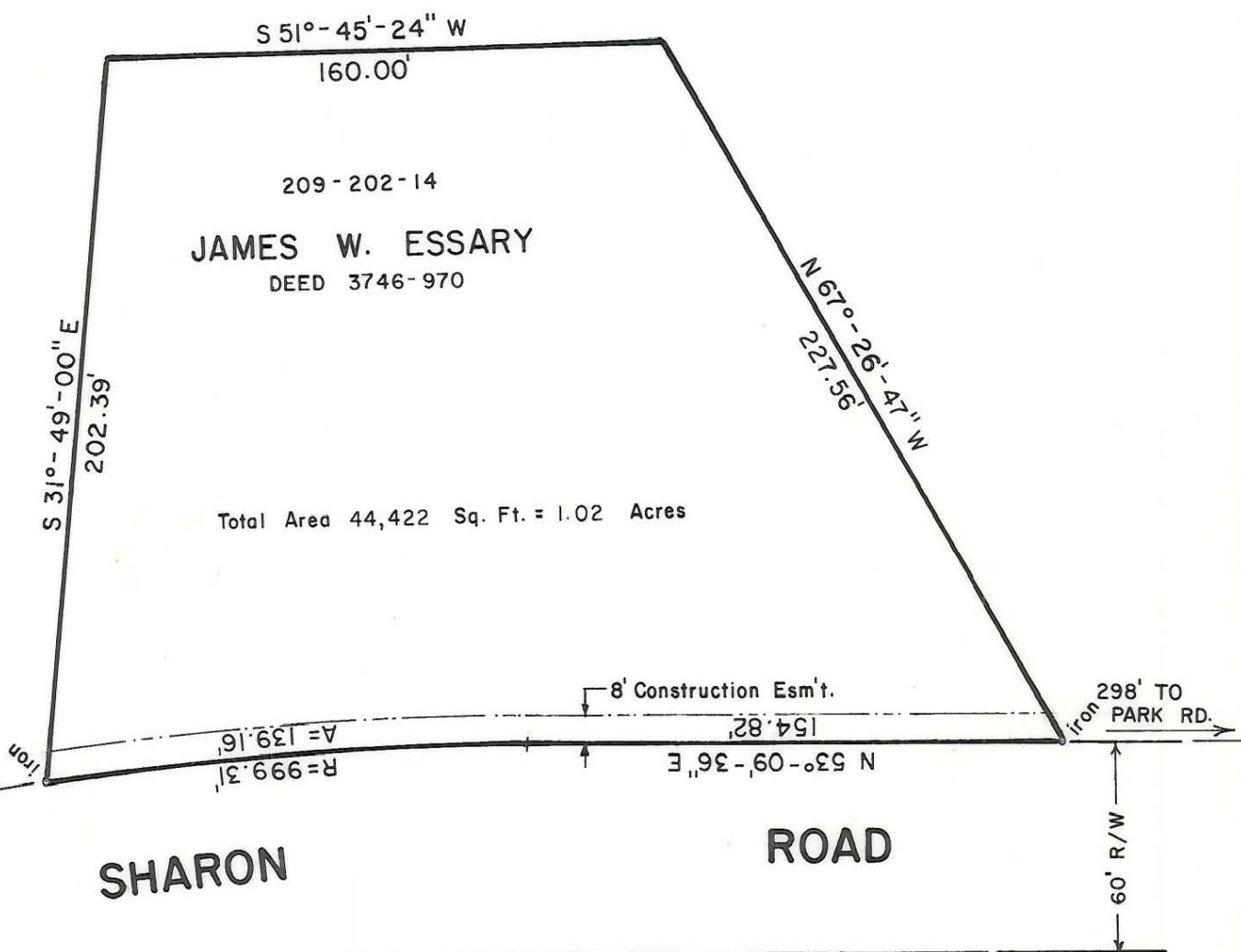

209-202-01
 ~ INVESTMENT MORTGAGE COMPANY ~



This map was prepared for the purpose of right of way or easement acquisition only, and is not intended to be a boundary survey of the property shown.

This plat was prepared under my supervision Stephen A. Gilbert
 N. C. Reg. Surveyor No. L-1785

| | | |
|---|-------------------------------|-----------------------|
|  CHARLOTTE ENGINEERING DEPARTMENT | | |
| REVISIONS | Drainage/Roadway Improvements | JOB NO. |
| | SHARON ROAD | FILE NO. |
| | PROPERTY OF | SHEET |
| | JAMES W. ESSARY | OF |
| DRAWN BY BMC | DATE FEB. 13, 1985 | SCALE 1" = 50' |
| CHECKED BY DEA | | |
| <i>Steph A. Gilbert</i> CITY ENGINEER | | |