

SEE SHEET 5 OF 5 FOR LINE AND CURVE TABLE INFORMATION

REFERENCES:

1. ELECTRONIC DESIGN PLANS BY KIMLEY HORN & ASSOCIATES
2. DEED AND TAX RECORDS AS SHOWN HEREON.

SURVEYOR'S NOTES:

1. NORTH ORIENTATION AND GRID TIE BASED ON DESIGN SURVEY BY US ON THIS PROJECT DATED 3/17/01.
2. UTILITIES AND IMPROVEMENTS NOT SHOWN HEREON.
3. TITLE INFORMATION NOT SUPPLIED BY CLIENT AND FULL TITLE REPORTS NOT ACQUIRED BY US.
4. THESE PARCELS SUBJECT TO EASEMENTS AND RESTRICTIONS OF RECORD.
5. THIS MAP IS INVALID UNLESS IT BEARS THE ORIGINAL SEAL AND SIGNATURE OF THE SURVEYOR.

REVISIONS:

- 1.) 10/31/02 REVISED PER CITY'S REVIEW AND COMMENT



GNA DESIGN ASSOCIATES, Inc.

428 East Fourth Street  
Suite 408 (704) 373-1907  
Charlotte, NC 28202

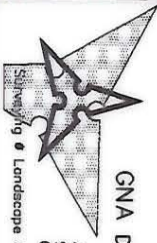

Landscaping • Landscape Architecture • Civil Engineering

THE HARRIS LAND CO.  
PO BOX 220748  
CHAR NC 28220-748  
DB. 5914 PG. 435  
REMANDER TRACT  
SEVEN EAGLES  
PHASE TWO-A  
MB. 27 PG. 237  
TAX #209-191-57  
ZONED R-20MF

QUAIL HOLLOW COUNTRY CLUB  
PO BOX 240224  
CHARLOTTE NC 28224-0224  
DB. 2437 PG. 571  
DB. 2917 PG. 453  
DB. 3772 PG. 378  
TAX #209-561-01  
ZONED R-3

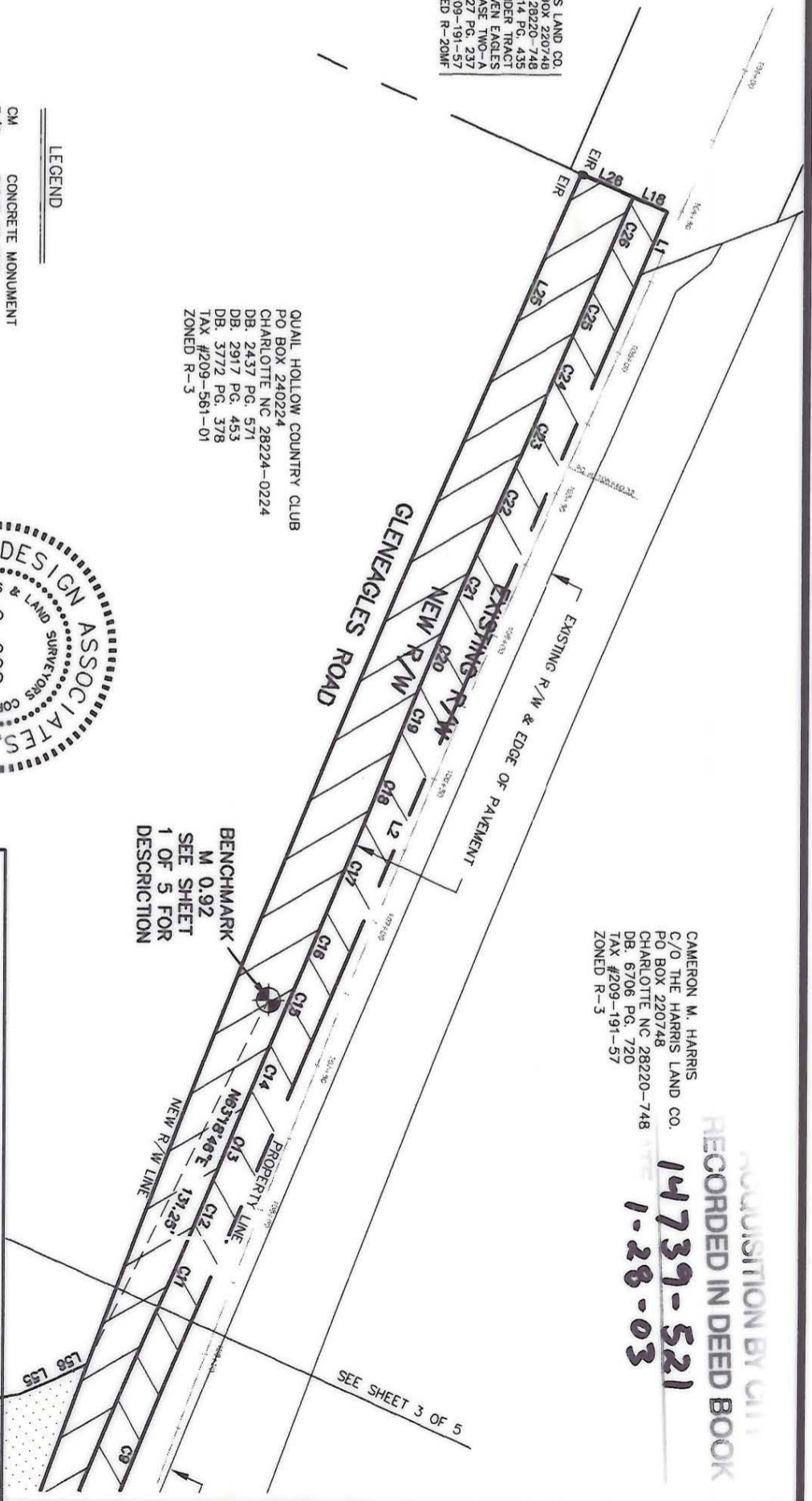

LEGEND

- CM CONCRETE MONUMENT
- R/W RIGHT OF WAY
- EIP EXISTING IRON PIN
- PSDE PERMANENT STORM DRAINAGE EASEMENT
- EXISTING IRON ROD
- CALCULATED POINT
- GUY EASEMENT
- PERMANENT STORM DRAINAGE EASEMENT
- TEMPORARY CONSTRUCTION EASEMENT
- EXISTING AND NEW R/W
- DEED LINE
- PERMANENT STORM DRAINAGE EASEMENT
- TEMPORARY CONSTRUCTION EASEMENT
- EXISTING R/W
- NEW R/W

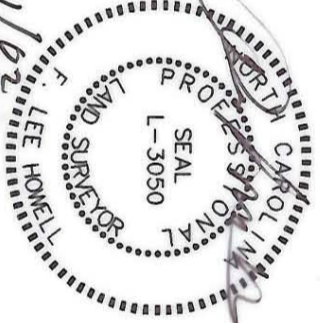
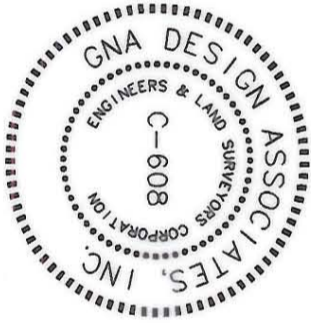

ACQUISITION BY CITY  
RECORDED IN DEED BOOK  
**14739-521**  
**1-28-03**

 <b>CITY OF CHARLOTTE</b> ENGINEERING AND PROPERTY MANAGEMENT		GNA PROJECT # 52141	
		QUAIL HOLLOW COUNTRY CLUB	
BAR HARBOR LANE TO BALLENTYNE COURT		QUAIL HOLLOW COUNTRY CLUB	
FIELD BOOK	09/02	DEED BOOK 2437	PAGE 571
SURVEYED	09/02	TAX PARCEL NO.	209-561-01
SURVEY BY GNA DESIGN		DATE	10/29/02
DRAWN BY GNA		SCALE:	1"=50'
CHECKED BY FLH			
SURVEY SUPVR.			
JOB NO. 512-03-008	FILE NO.	SHEET 2	OF 5

10/31/02

209-561-01