

- SEE SHEET 5 OF 5 FOR LINE AND CURVE TABLE INFORMATION
- REFERENCES:
1. ELECTRONIC DESIGN PLANS BY KIMLEY-HORN & ASSOCIATES
 2. DEED AND TAX RECORDS AS SHOWN HEREON.
- SURVEYOR'S NOTES:
1. NORTH ORIENTATION AND GRID TIE BASED ON DESIGN SURVEY BY US ON THIS PROJECT DATED 3/17/01.
 2. UTILITIES AND IMPROVEMENTS NOT SHOWN HEREON.
 3. TITLE INFORMATION NOT SUPPLIED BY CLIENT AND FULL TITLE REPORTS NOT ACQUIRED BY US.
 4. THESE PARCELS SUBJECT TO EASEMENTS AND RESTRICTIONS OF RECORD.
 5. THIS MAP IS INVALID UNLESS IT BEARS THE ORIGINAL SEAL AND SIGNATURE OF THE SURVEYOR.

REVISIONS:
1) 10/31/02 REVISE PER CITY'S REVIEW AND COMMENT



GNA DESIGN ASSOCIATES, Inc.

428 East Fourth Street
Suite 408 (704) 373-1907
Charlotte, NC 28202

Shilpa Ag Landscape Architecture & Civil Engineering

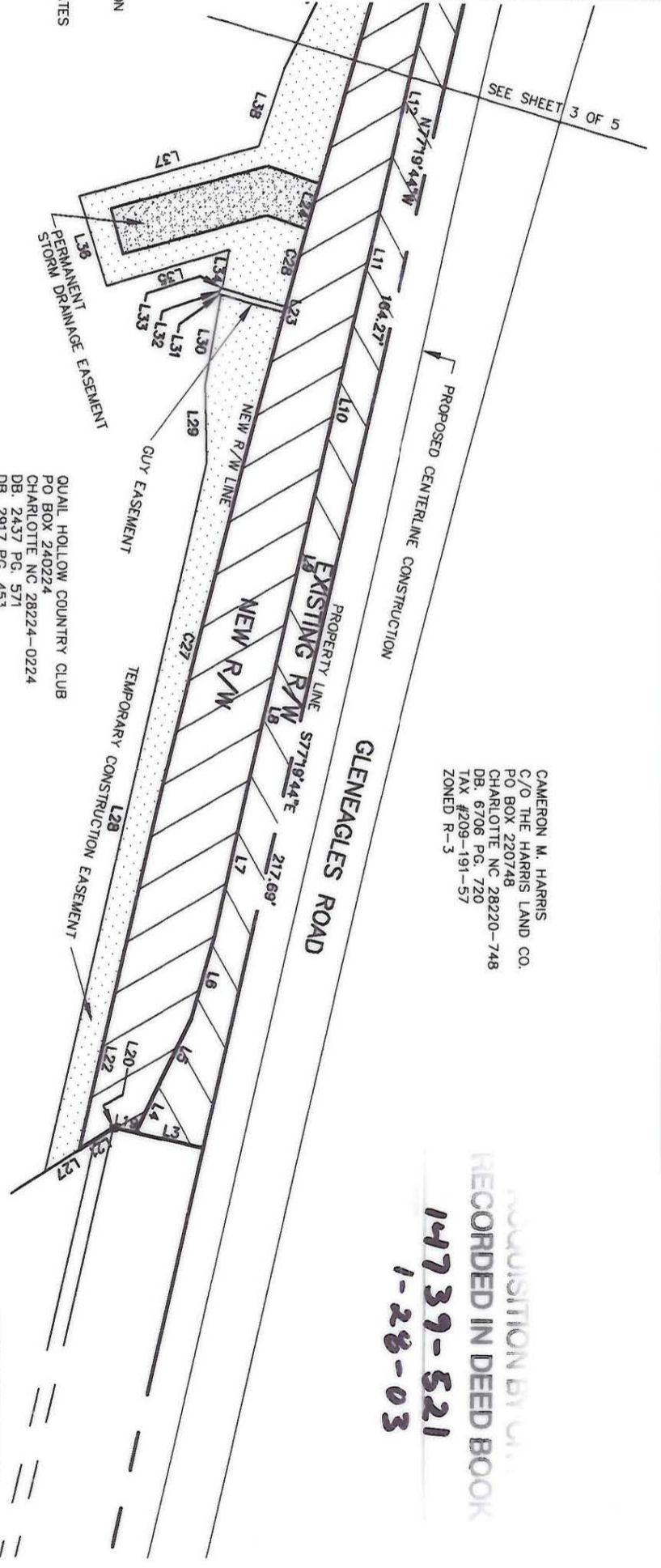

QUAIL HOLLOW COUNTRY CLUB
PO BOX 240224
CHARLOTTE NC 28224-0224
DB. 2437 PG. 571
DB. 2917 PG. 433
DB. 3772 PG. 378
TAX #209-561-01
ZONED R-3

CAMERON M. HARRIS
C/O THE HARRIS LAND CO.
PO BOX 220748
CHARLOTTE NC 28220-748
DB. 6706 PG. 720
TAX #209-191-57
ZONED R-3

ACQUISITION BY G.A.
RECORDED IN DEED BOOK
14739-521
1-28-03

LEGEND

- CM CONCRETE MONUMENT
- R/W RIGHT OF WAY
- EIP EXISTING IRON PIN
- PSDE PERMANENT STORM DRAINAGE EASEMENT
- CALCULATED POINT
- GUY EASEMENT
- ▨ PERMANENT STORM DRAINAGE EASEMENT
- ▩ TEMPORARY CONSTRUCTION EASEMENT
- ▧ EXISTING AND NEW R/W
- DEED LINE
- - - PERMANENT STORM DRAINAGE EASEMENT
- · - · - TEMPORARY CONSTRUCTION EASEMENT
- ▨ EXISTING R/W
- ▩ NEW R/W

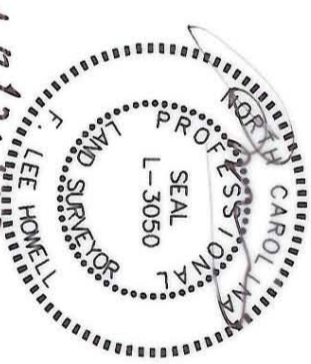
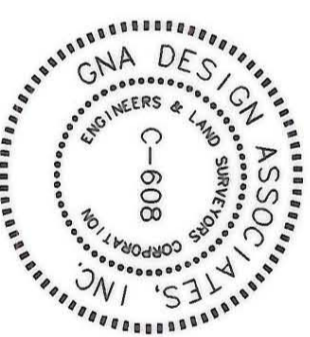

10/31/02

<p>CITY OF CHARLOTTE ENGINEERING AND PROPERTY MANAGEMENT</p>		GNA PROJECT # 52141	
		<p>BAR HARBOR LANE TO BALLENTYNE COURT GLEN EAGLES ROAD QUAIL HOLLOW COUNTRY CLUB</p>	
FIELD BOOK	09/02	DEED BOOK 2437	PAGE 571
SURVEYED	09/02	TAX PARCEL NO.	209-561-01
SURVEY BY GNA DESIGN		DATE 10/29/02	SCALE: 1"=50'
DRAWN BY GNA		FILE NO.	512-03-008
CHECKED BY FLH		SHEET	4
SURVEY SUPVR.		OF	5

GEORGE ALBERT SYWASSINK
SHIRLEY L. SYWASSINK
7000 BALLENTYNE COURT
CHARLOTTE NC 28210-4935
DB. 7867 PG. 184
LOT 10 QUAIL HOLLOW NO. 3
PHASE II WB. 26 PG. 37
TAX #209-211-06
ZONED R-12PUD

209-561-01