

THIS PLAT WAS PREPARED UNDER MY SUPERVISION

R. Dennis Smith 12-10-93
N.C. REG. LAND SURVEYOR NO. L-1482

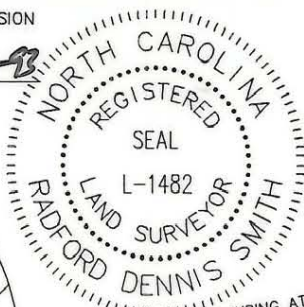

THIS PLAT WAS PREPARED FOR THE PURPOSE OF ACQUISITION ONLY, AND IS NOT INTENDED TO BE A BOUNDARY SURVEY OF PROPERTY SHOWN.

LEGEND

- IRON PIN FOUND
- TEMPORARY CONSTRUCTION EASEMENT
- UTILITY EASEMENT

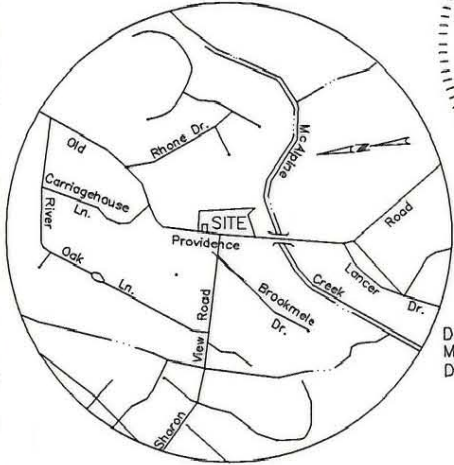

VICINITY MAP

***NTS**

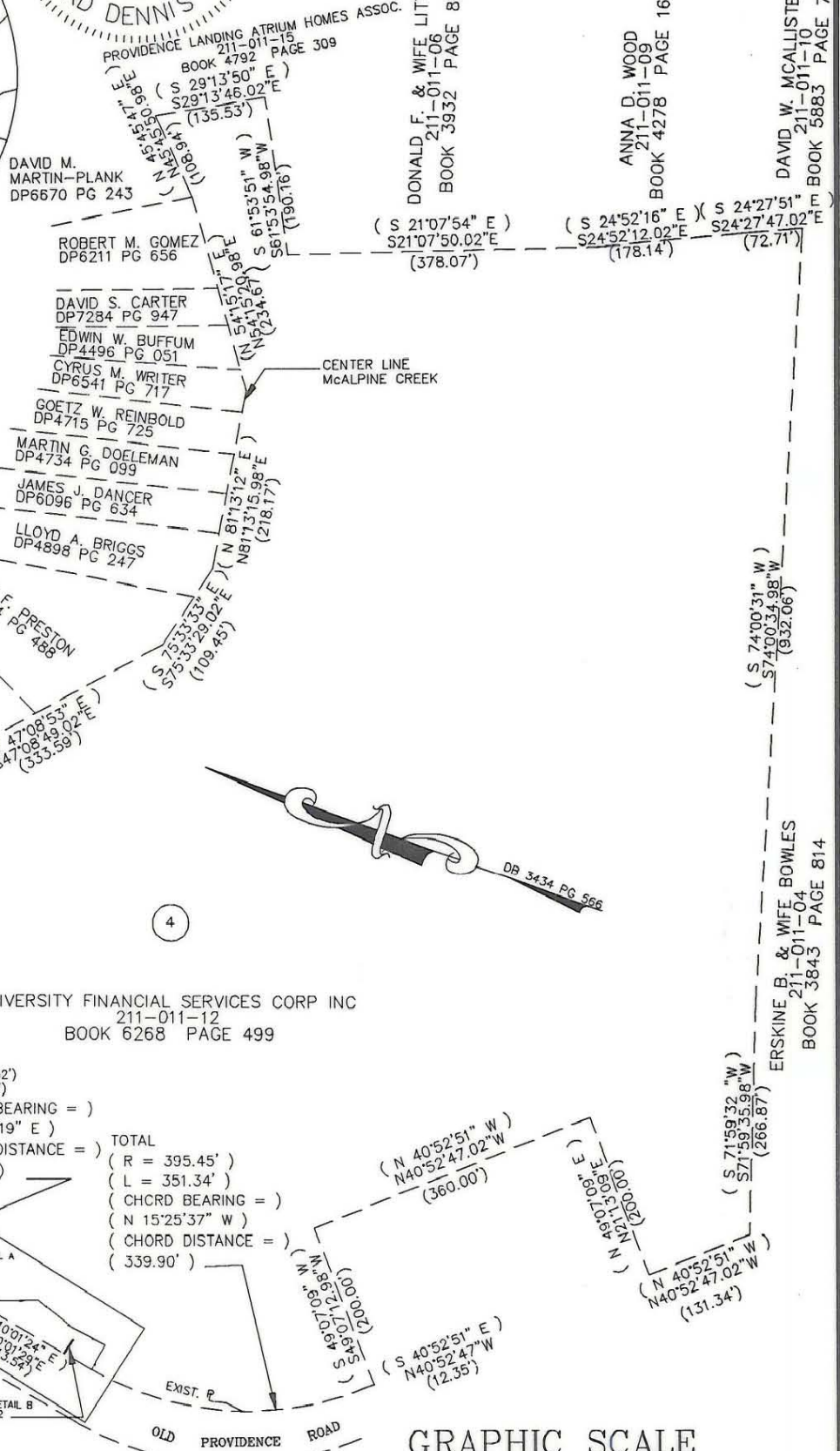

TOTAL
(R = 4900.52')
(L = 137.34')
(CHORD BEARING =)
(N 09°13'19" E)
(CHORD DISTANCE =)
(137.33')

TOTAL
(R = 395.45')
(L = 351.34')
(CHORD BEARING =)
(N 15°25'37" W)
(CHORD DISTANCE =)
(339.90')

GRAPHIC SCALE

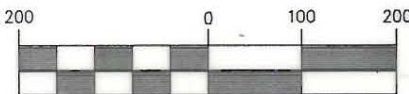

(IN FEET)
1 inch = 200 ft.

NOTES:

- 1) BEARINGS AND DISTANCES SHOWN IN PARENTHESES ARE BASED ON DEED INFORMATION.
- 2) BROKEN LINES INDICATE PROPERTY NOT SURVEYED
- 3) TOTAL AREA BY DEED 1,158,434 SQ.FT.
- 4) AREA OF PERMANENT UTILITY EASEMENT 40 SQ. FT.
- 5) AREA REMAINING 1,158,394 SQ.FT.
- 6) AREA OF TEMPORARY CONSTRUCTION EASEMENT 5,714 SQ.FT.

PREPARED BY:
CITY OF CHARLOTTE
ENGINEERING DEPARTMENT
1600 EAST FOURTH STREET
CHARLOTTE, NC 28208
704-336-2291

		CHARLOTTE ENGINEERING DEPARTMENT	
REVISIONS	OLD PROVIDENCE ROAD at SHARON VIEW LANE MINOR INTERSECTION IMPROVEMENT PROPERTY OF McALPINE LTD. PARTNERSHIP CHARLOTTE, MECKLENBURG CO., NC	JOB NO.	89193
DRAWN BY NOC		FILE NO.	NPLAT
CHECKED BY <i>AS</i>		SHEET	1
SURVEY SUPERV. <i>AS</i>	DATE 12-09-93	SCALE 1"=200'	OF 2

211-011-12