



8
 JAMES E. & WIFE MARY M. McCRARY
 DEED REF. 3339-65
 211-021-05

23
 JACK A. LONDON & WIFE MARILYN L. LONDON
 DEED REF. 4022-871
 211-021-08

BENNETT JERMAN PROP. INC.
 DEED REF. 5502-947
 211-021-28

WILLIAM McNEELY & GERTRUDE K. TURNER
 DEED 2790-61
 213-371-01

PROVIDENCE ROAD

SANDRA L. KELLY
 DEED 908-348
 213-072-86

59.874 E 44.228 S
 (.80647 E .544 S)

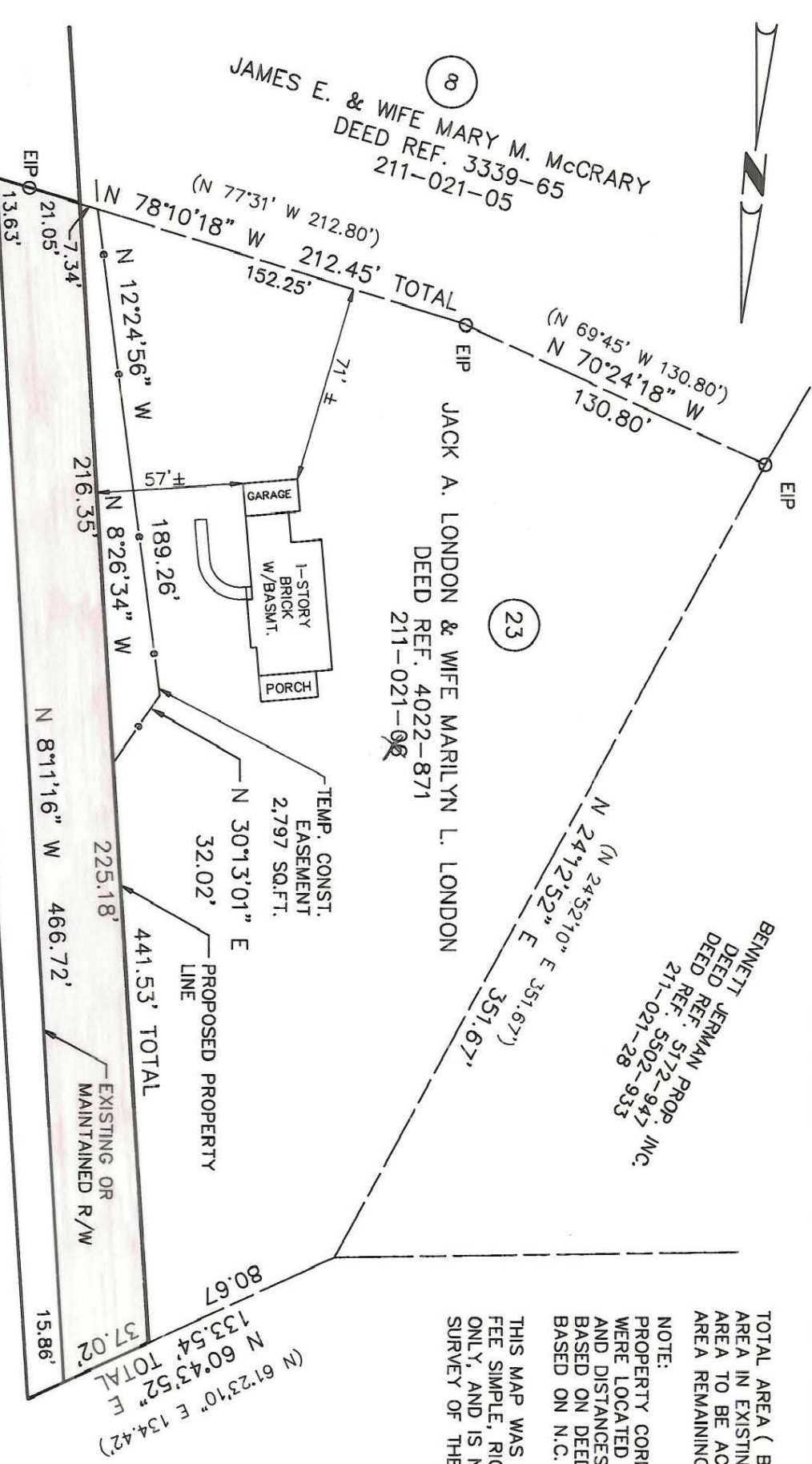

TOTAL AREA (BY DEED)	91,165.03 SQ.FT.	2.093 ACRES
AREA IN EXISTING R/W	7,532.48 SQ.FT.	0.173 ACRES
AREA TO BE ACQUIRED:	15,242.75 SQ.FT.	0.350 ACRES
AREA REMAINING	68,389.81 SQ.FT.	1.570 ACRES

NOTE:
 PROPERTY CORNERS SHOWN AS OPEN CIRCLES
 WERE LOCATED BY ACTUAL SURVEY. BEARINGS
 AND DISTANCES SHOWN IN PARENTHESES ARE
 BASED ON DEED INFORMATION. BEARINGS ARE
 BASED ON N.C. GRID SYSTEM NAD-83.

THIS MAP WAS PREPARED FOR THE PURPOSE OF
 FEE SIMPLE, RIGHT-OF-WAY OR EASEMENT ACQUISITION
 ONLY, AND IS NOT INTENDED TO BE A BOUNDARY
 SURVEY OF THE PROPERTY SHOWN.



THIS PLAT WAS PREPARED
 UNDER MY SUPERVISION
Gerald H. McCauley
 N.C. REG. SURVEYOR NO. 2490

		CHARLOTTE	
ENGINEERING DEPARTMENT			
PROPERTY ACQUISITION FOR PROVIDENCE/ALEXANDER REA ROAD INTERSECTION IMPROVEMENT PROJECT			
PROPERTY OF		PROPERTY OF	
JACK A. LONDON & WIFE		MARILYN L. LONDON	
REVISIONS	DATE	JOB NO.	SHEET
6/6/90 TEMP. CONST. ESMT. 8/7/90 ADD BLDG PER CITY LOCATION	MAY 5, 1989	512-85-119	23
DRAWN BY: GJM	CHECKED BY:	FILE NO.	OF
SURVEY SUPVR.		SCALE 1"=60'	

211-021