



REDERICK R. McSWAIN & HILDA P. McSWAIN
 DEED REF. 2577-170
 221-022-03

JOHN W. ELLIOTT & SALLY B. ELLIOTT
 DEED REF. 3749-241
 211-022-02

W.H. HARRIS & IRENE HARRIS
 DEED REF. 1497-210
 211-022-01

THOMAS L. & NORMA S. BURGESS
 DEED REF. 3652-267
 LOT 2 MAPBOOK 4 PAGE 559
 211-022-04

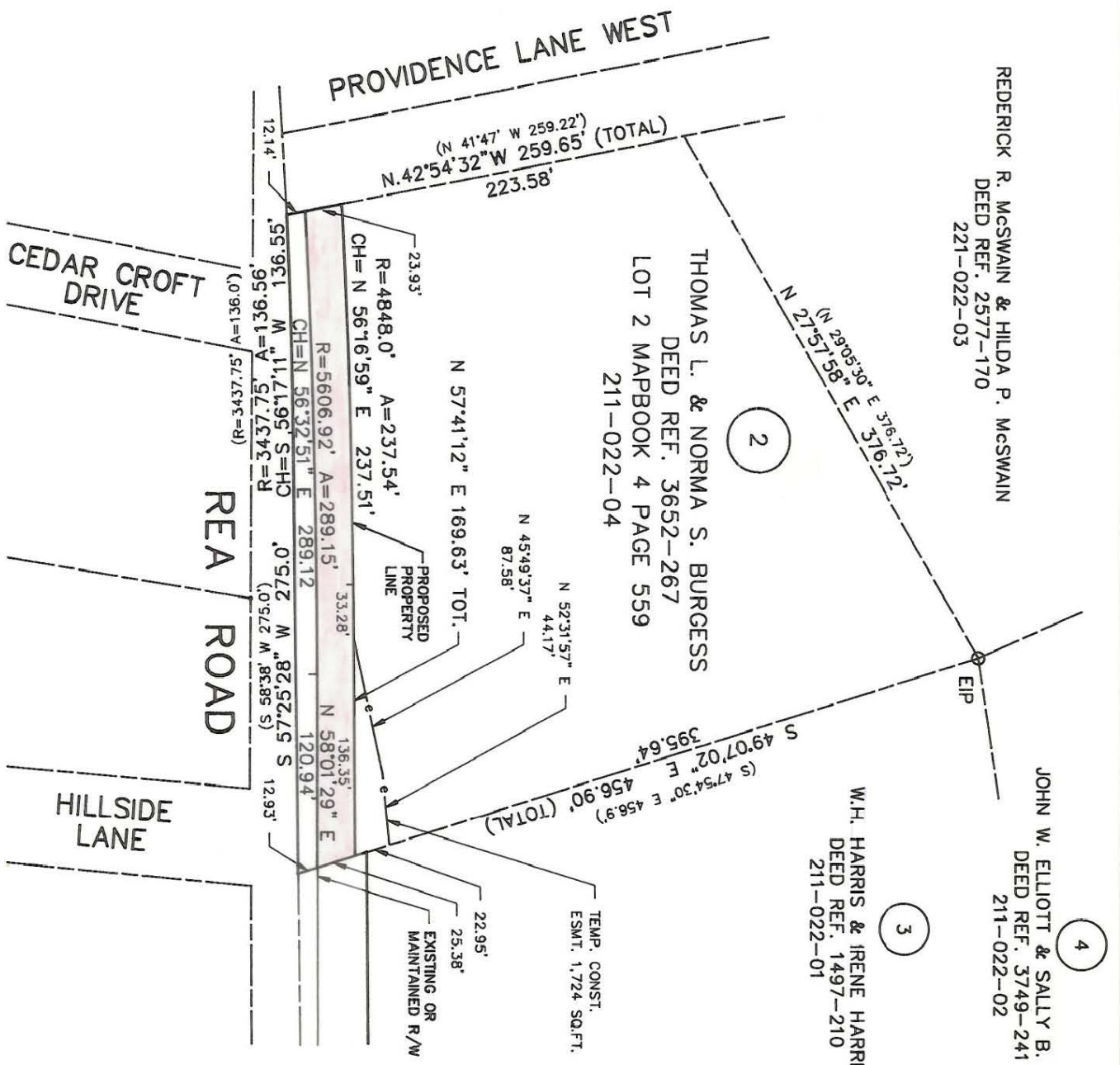

| AREA | sq.ft. | ACRES |
|----------------------|-------------|-------|
| TOTAL AREA (BY DEED) | 136,071.64 | 3.124 |
| AREA IN EXISTING R/W | 5,382.00 | 0.124 |
| AREA TO BE ACQUIRED: | 9,712,528 | 0.223 |
| AREA REMAINING | 120,977,112 | 2.777 |

NOTE:
 PROPERTY CORNERS SHOWN AS OPEN CIRCLES WERE LOCATED BY ACTUAL SURVEY. BEARINGS AND DISTANCES SHOWN IN PARENTHESES ARE BASED ON DEED INFORMATION. BEARINGS ARE BASED ON N.C. GRID SYSTEM NAD-83.

THIS MAP WAS PREPARED FOR THE PURPOSE OF FEE SIMPLE, RIGHT-OF-WAY OR EASEMENT ACQUISITION ONLY, AND IS NOT INTENDED TO BE A BOUNDARY SURVEY OF THE PROPERTY SHOWN.

THIS PLAT WAS PREPARED UNDER MY SUPERVISION

Gerald H. McCauley
 N.C. REG. SURVEYOR NO. 2490

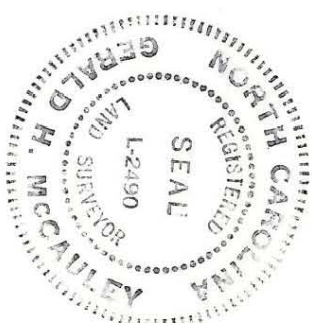

| | |
|------------------------|---|
| CHARLOTTE | |
| ENGINEERING DEPARTMENT | |
| REVISIONS | PROPERTY ACQUISITION FOR PROVIDENCE/ALEXANDER REA ROAD INTERSECTION IMPROVEMENT PROJECT |
| DRAWN BY GHM | THOMAS L. BURGESS & WIFE |
| CHECKED BY | NORMA S. BURGESS |
| SURVEY SUPVR. | DATE JUNE 21, 1989 |
| JOB NO. 512-85-119 | SCALE 1"=100' |
| FILE NO. | SHEET 2 OF |

211-022-04