

VICINITY MAP
Not to Scale

I, JACKIE W. BRIM, CERTIFY THAT THIS PLAT WAS PREPARED UNDER MY SUPERVISION AND THAT THE PLAT WAS PREPARED FOR THE PURPOSE OF EASEMENTS ONLY, AND IS NOT INTENDED TO BE A BOUNDARY SURVEY OF PROPERTY SHOWN.
Jackie W. Brim 11-28-2016
JACKIE W. BRIM, NC P.L.S. L-4348 DATE

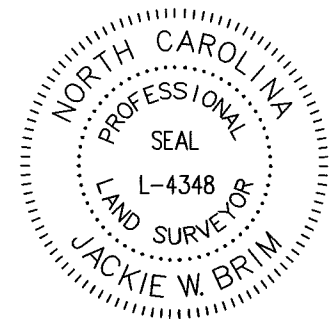

NC GRID NAD 83 (2011)

- NOTES:
- 1) BEARINGS AND DISTANCES SHOWN IN PARENTHESES ARE BASED ON RECORDED INFORMATION, MB 14-337
 - 2) TOTAL AREA 22,518 SQ.FT.
 - 3) TEMPORARY CONSTRUCTION EASEMENT 1,957 SQ.FT.
 - 4) AREA REMAINING 22,518 SQ.FT.

State of North Carolina
County of Mecklenburg

I, _____, Review Officer of Mecklenburg County, certify that the map or plat to which this certification is affixed meets all statutory requirements for recording.

Review Officer _____ Date _____

PREPARED BY:
CITY OF CHARLOTTE
ENGINEERING & PROPERTY MANAGEMENT DEPT.
600 EAST FOURTH STREET
CHARLOTTE, NC 28208
704-336-2291

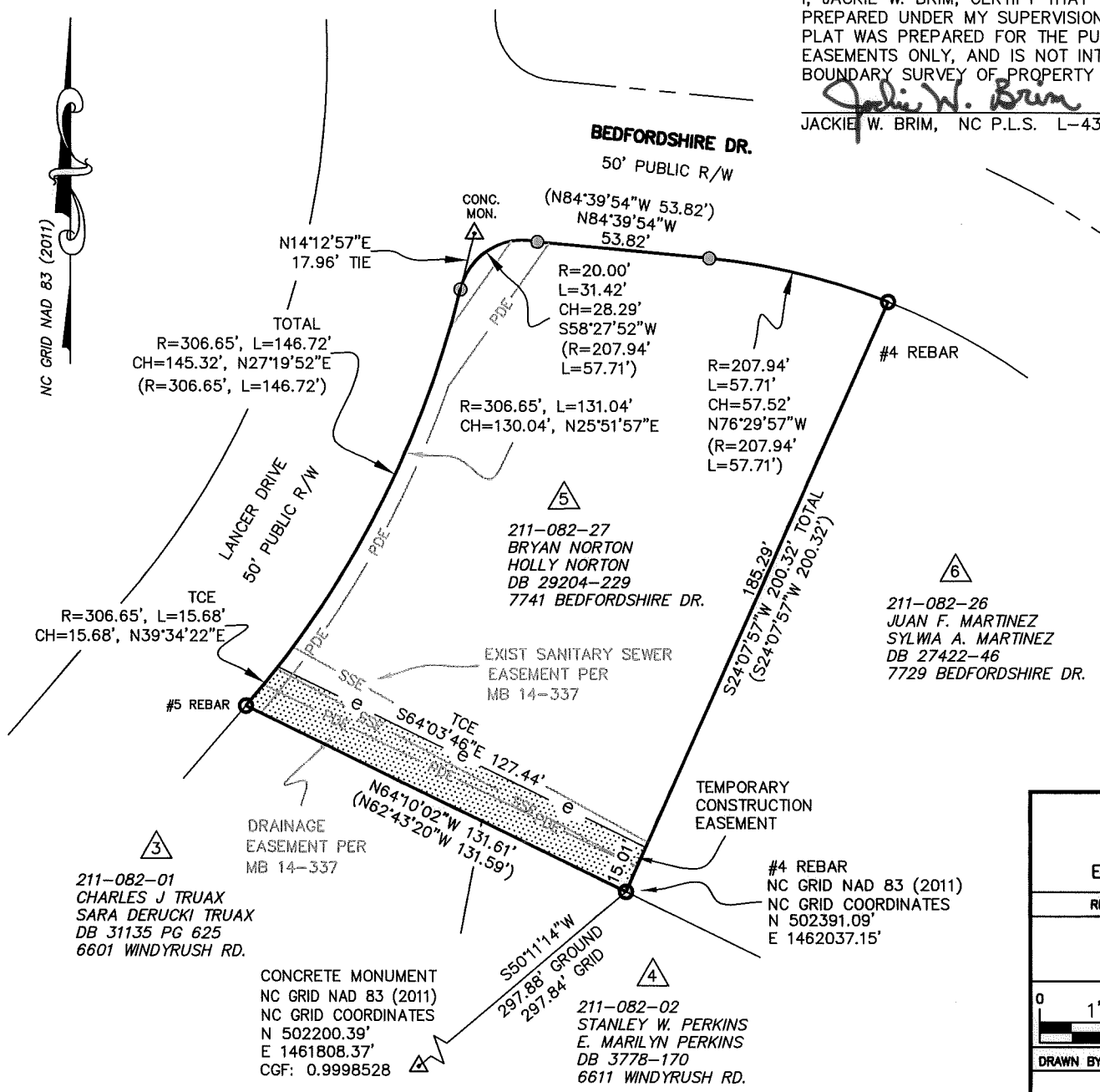

LEGEND

- REBAR OR PIPE FOUND
- CONCRETE MONUMENT
- CALCULATED POINT
- LINE SURVEYED
- LINE NOT SURVEYED
- TEMPORARY CONSTRUCTION EASEMENT
- EXISTING PUBLIC DRAINAGE EASEMENT

CHARLOTTE ENGINEERING & PROPERTY MANAGEMENT DEPARTMENT		
REVISIONS	PROJECT: 6611 WINDYRUSH RD. STORM WATER MAINTENANCE IMPROVEMENT PROJECT	JOB NO. SWDES00457
	OWNERS: BRYAN NORTON HOLLY NORTON 7741 BEDFORDSHIRE DR. CHARLOTTE, MECKLENBURG CO., NC	FILE NO.
SCALE 1"=50'		SHEET 1
DRAWN BY JPG	CHECKED BY GAI SURVEY SUPVR.	OF 1
P:\acadproj\Surpro\SWATER\MAINT\Windyrush Rd\6611\PLATS\6611 Windyrush Rd PARCEL 5.dwg		

DB 31624-799