

Certificate of Survey and Accuracy
State of North Carolina, Mecklenburg County

I, Donald Lawrence, certify that this map was drawn under my supervision from a survey made under my supervision; that the ratio of precision as calculated by latitudes and departures is better than 1:10,000. The boundaries not surveyed are shown as broken lines plotted from descriptions found in Map 3, Page 247, that this map was prepared in accordance with G.S. 47-30 as amended.

Witness my hand and seal this 31 day of August 2016

Donald Lawrence

F. Donald Lawrence, NCRLS L-1290
(N26°16'37"W 75.00')

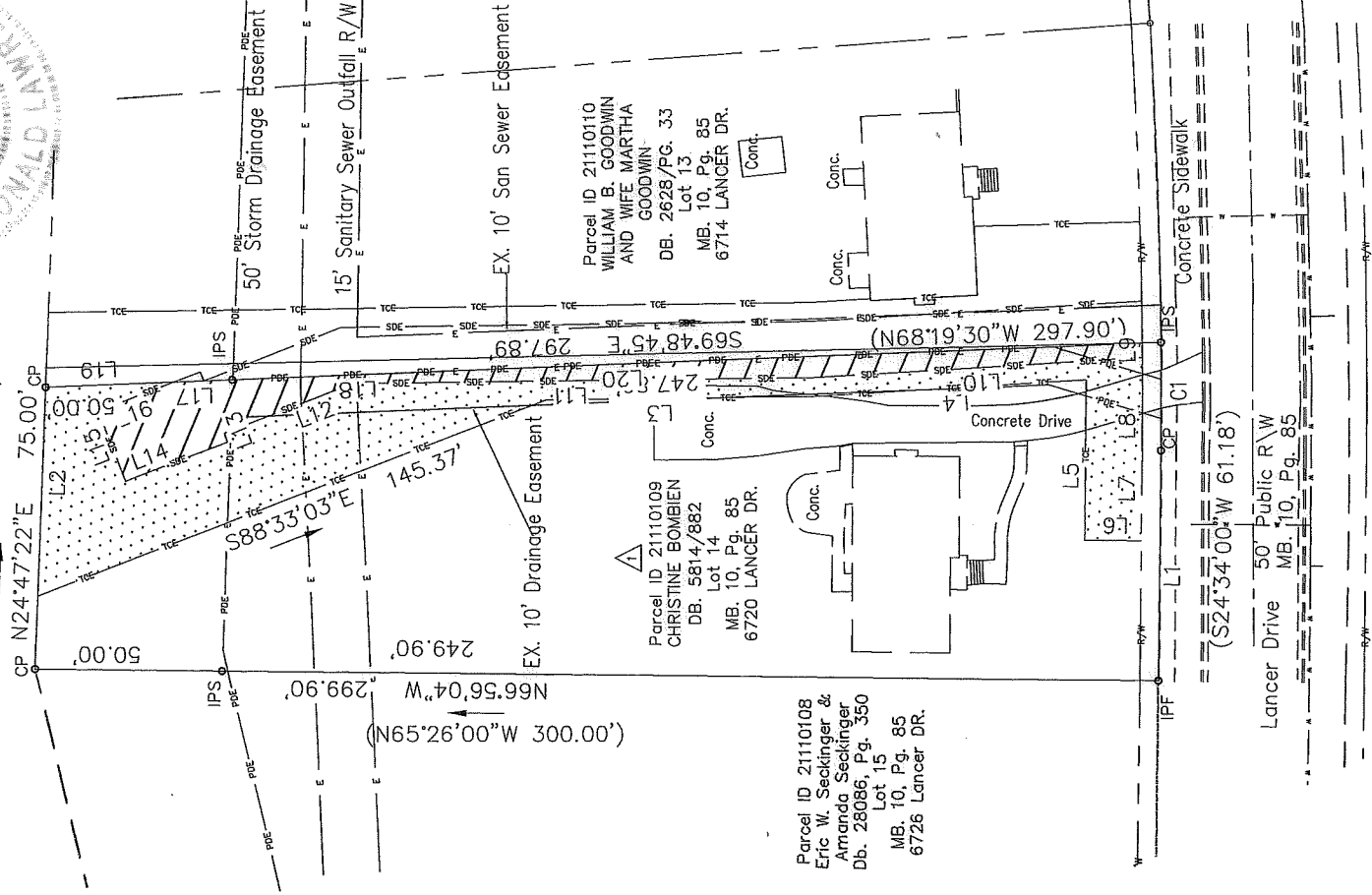

Parcel ID 21110108
Eric W. Seckinger &
Amanda Seckinger
Db. 28086, Pg. 350
Lot 15
MB. 10, Pg. 85
6726 Lancer DR.

Parcel ID 21110109
CHRISTINE BOMBENI
DB. 5814/882
Lot 14
MB. 10, Pg. 85
6720 LANCER DR.

Parcel ID 21110110
WILLIAM B. GOODWIN
AND WIFE MARTHA
GOODWIN
DB. 2628/Pg. 33
Lot 13
MB. 10, Pg. 85
6714 LANCER DR.

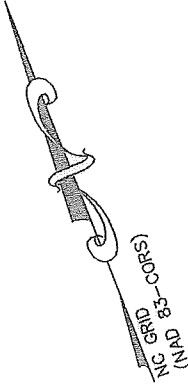

Review Officer _____ Date _____

Vicinity Map (NTS)

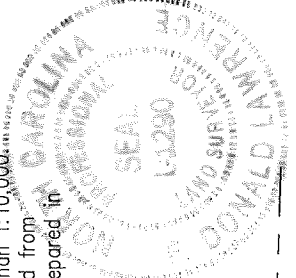

NOTES:

- BEARINGS AND DISTANCES SHOWN IN PARENTHESES ARE BASED ON RECORDED INFORMATION, MAP 10, PAGE 85
- TOTAL AREA 24,628 SQ. FT.
- TEMPORARY CONSTRUCTION EASEMENT 4,686 SQ. FT.
- STORM DRAINAGE EASEMENT 88 SQ. FT.
- EXISTING PDE TO BE ACCEPTED AS SDE 1,716 SQ. FT.
- AREA REMAINING 24,628 SQ. FT.

LEGEND

- CITY TP PK NAIL
- REBAR OR IRON PIPE FOUND
- CALCULATED POINT
- LINES SURVEYED
- LINES NOT SURVEYED
- STORM DRAINAGE EASEMENT
- PUBLIC DRAINAGE EASEMENT
- TEMPORARY CONSTRUCTION EASEMENT
- SANITARY SEWER EASEMENT

LAWRENCE ASSOCIATES
106 W. Jefferson St.
Morroe, North Carolina 28112
P 704-289-1013
F 704-283-9035
www.lawrencesurveying.com
Firm License Number: C-2856

		CHARLOTTE ENGINEERING & PROPERTY MANAGEMENT DEPARTMENT	
		JOB NO. SWDES00437	FILE NO. 16/33
REVISIONS 07-20-2016	LANCER DRIVE STORM WATER MAINTENANCE IMPROVEMENT PROJECT	OWNER: CHRISTINE BOMBENI	SHEET 1 OF 3
SCALE 0 50 DRAWN BY WML	CHECKED BY CDL	SURVEY SUPVR. FDL	

DB 3152-981

Certificate of Survey and Accuracy
State of North Carolina, Mecklenburg County

I, E. Donald Lawrence, certify that this map was drawn under my supervision from a survey made under my supervision; that the ratio of precision as calculated by latitudes and departures is better than 1:10,000. The boundaries not surveyed are shown as broken lines plotted from descriptions found in Map 3, Page 247, that this map was prepared in accordance with G.S. 47-30 as amended.

Witness my hand and seal this 31 day of August 2016

F. Donald Lawrence, NCRLS L-1290

AN AND
ON 08-31-2016
DONALD LAWRENCE
L-1290
PROFESSIONAL SEAL
NORTH CAROLINA
SURVEYOR

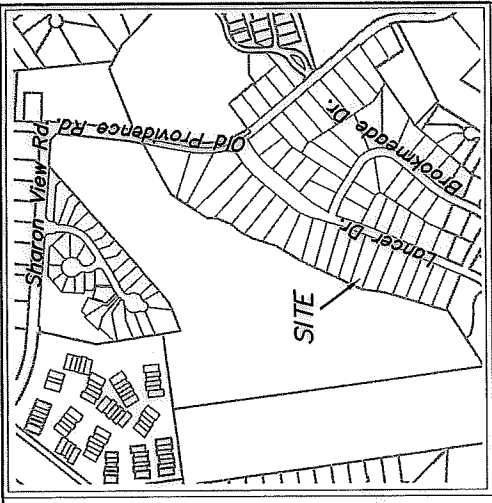

Vicinity Map (NTS)

State of North Carolina County of Mecklenburg
I, _____, Review Officer of
Mecklenburg County, certify that the map of
to which this certification is affixed meets
statutory requirements for recording.

Review Officer _____ Date _____

(N26°16'37"W 75.00')

CP N24°47'22"E 75.00'

50.00'

L2

L15

L16

L17

L14

L12

L13

L18

L19

L20

L1

L8

L9

L10

L11

L12

L13

L14

L15

L16

L17

L18

L19

L20

L1

L8

L9

L10

L11

L12

L13

L14

L15

L16

L17

L18

L19

L20

L1

L8

L9

L10

L11

L12

L13

L14

L15

L16

L17

L18

L19

L20

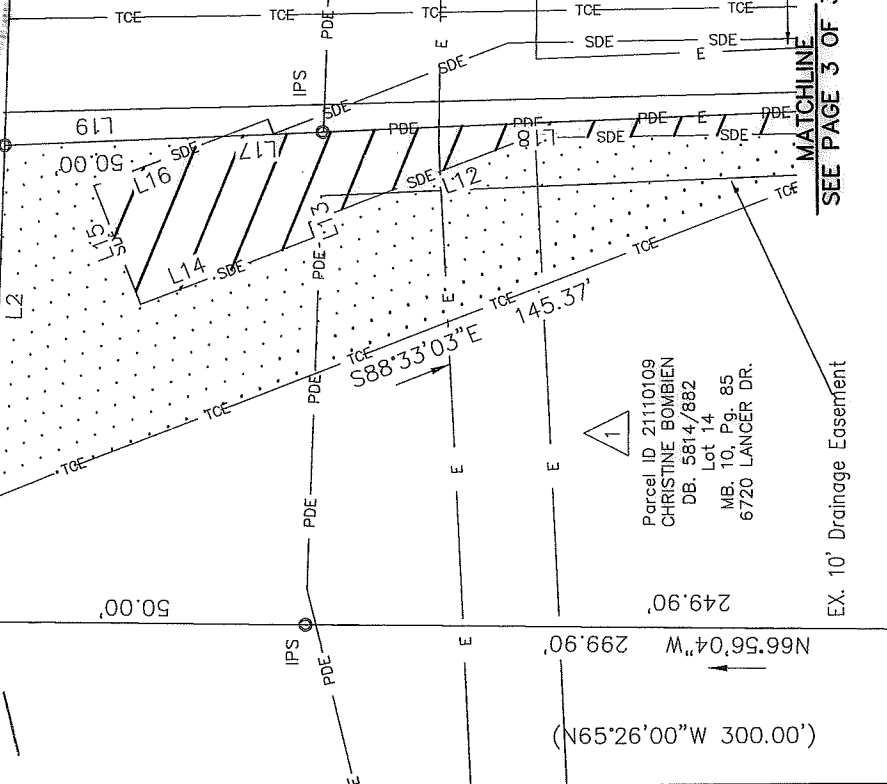

Parcel ID 21110109
CHRISTINE BOMBIEN
DB. 5814/882
Lot 14
MB. 10, Pg. 85
6720 LANCER DR.

Parcel ID 21110110
WILLIAM B. GOODWIN
AND WIFE MARTHA GOODWIN
DB. 2628/Pg. 33
Lot 13
MB. 10, Pg. 85
6714 LANCER DR.

EX. 10' Drainage Easement

EX. 10' San Sewer Easement

MATCHLINE SEE PAGE 3 OF 3

Line #	Length	Direction
L1	61.11	N23°10'37"E
L2	55.61	S24°47'22"W
L3	71.29	S68°15'15"E
L4	73.20	S71°00'46"E
L5	42.69	N23°04'45"E
L6	15.00	S66°55'15"E
L7	24.02	N23°04'45"E

Line Table	Line Table	
L8	24.74	N22°39'24"E
L9	3.82	N22°10'09"E
L10	88.29	S71°00'46"E
L11	122.52	S68°15'15"E
L12	36.76	S88°33'03"E
L13	2.50	S01°26'57"W
L14	29.18	S68°33'03"E

Line Table	Line Table	
L15	20.00	N01°26'57"E
L16	21.63	S88°33'03"E
L17	15.57	S69°48'45"E
L18	242.89	S69°48'45"E
L19	34.43	S69°48'45"E
L20	242.89	N69°48'45"W

Curve #	Length	Radius	CHORD BEARING	CHORD
C1	28.82	1663.37	N22°35'19"E	28.82

LEGEND

- CITY TP PK NAIL
- REBAR OR IRON PIPE FOUND
- CALCULATED POINT
- LINES SURVEYED
- LINES NOT SURVEYED
- STORM DRAINAGE EASEMENT
- PUBLIC DRAINAGE EASEMENT
- TEMPORARY CONSTRUCTION EASEMENT
- SANITARY SEWER EASEMENT

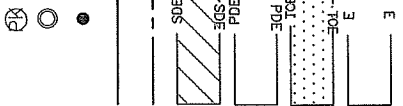

- NOTES:
- BEARINGS AND DISTANCES SHOWN IN PARENTHESES ARE BASED ON RECORDED INFORMATION, MAP 10, PAGE 85
 - TOTAL AREA 24,628 SQ. FT.
 - TEMPORARY CONSTRUCTION EASEMENT 4,686 SQ. FT.
 - STORM DRAINAGE EASEMENT 88 SQ. FT.
 - EXISTING PDE TO BE ACCEPTED AS SDE 1,716 SQ. FT.
 - AREA REMAINING 24,628 SQ. FT.

LAWRENCE ASSOCIATES

106 W. Jefferson St.
Monroe, North Carolina 28112
P 704-283-1013
www.lawrenceurveying.com
F 704-283-9035
Firm License Number: C-2656

		CHARLOTTE	
ENGINEERING & PROPERTY MANAGEMENT DEPARTMENT			
REVISIONS	07-20-2016	LANCER DRIVE STORM WATER MAINTENANCE IMPROVEMENT PROJECT	JOB NO. SWDES00437
SCALE	30	OWNER: CHRISTINE BOMBIEN	FILE NO. 16/33
DRAWN BY	WML	CHARLOTTE, MECKLENBURG CO., NC	SHEET 2
		CHECKED BY	CDL SURVEY SUPVR. FDL
			OF 3

DB 3152-981

Certificate of Survey and Accuracy
State of North Carolina, Mecklenburg County

I, E. Donald Lawrence, certify that this map was drawn under my supervision from a survey made under my supervision; that the ratio of precision as calculated by latitudes and departures is better than 1:10,000. The boundaries not surveyed are shown as broken lines plotted from descriptions found in Map 3, Page 247, that this map was prepared in accordance with G.S. 47-30 as amended.

Witness my hand and seal this 31 day of August 2016

E. Donald Lawrence, NCPLS L-1280

(N.C. SUP. 83-CORS)
NORTH CAROLINA BOARD OF SURVEYING AND MAPPING
SEAL
L-1280

SEE PAGE 2 OF 3
MATCHLINE

Parcel ID 21110109
CHRISTINE BOMBEN
DB. 5814/882
Lot 14
MB. 10, Pg. 85
6720 LANCER DR.

Parcel ID 21110110
WILLIAM B. GOODWIN
AND WIFE MARTHA GOODWIN
DB. 2628/Pg. 33
Lot 13
MB. 10, Pg. 85
6714 LANCER DR.

Vicinity Map (NTS)

State of North Carolina County of Mecklenburg
Review Officer of
Mecklenburg County, certify that the map or plat
to which this certification is affixed meets all
statutory requirements for recording.

Review Officer _____ Date _____

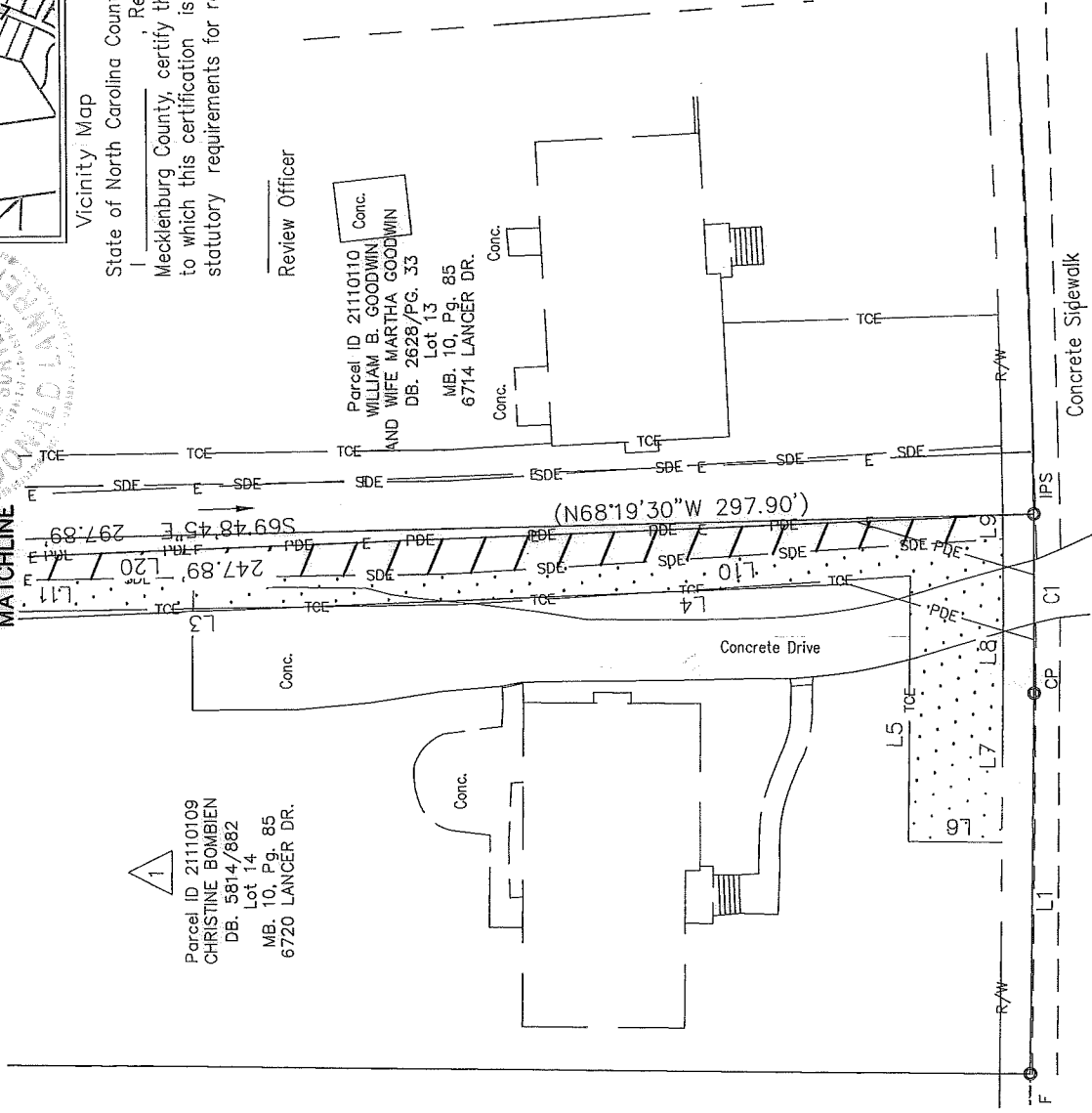

Line #	Length	Direction
L1	61.11	N23°10'37"E
L2	55.61	S24°47'22"W
L3	71.29	S68°15'15"E
L4	73.20	S71°00'46"E
L5	42.69	N23°04'45"E
L6	15.00	S66°55'15"E
L7	24.02	N23°04'45"E

Line Table	Length	Bearing
L8	24.74	N22°39'24"E
L9	3.82	N22°10'09"E
L10	88.29	S71°00'46"E
L11	122.52	S68°15'15"E
L12	36.76	S88°33'03"E
L13	2.50	S01°26'57"W
L14	29.18	S88°33'03"E

Line Table	Length	Bearing
L15	20.00	N01°26'57"E
L16	21.63	S88°33'03"E
L17	15.57	S69°48'45"E
L18	242.89	S69°48'45"E
L19	34.43	S69°48'45"E
L20	242.89	N69°48'45"W

NOTES:

- BEARINGS AND DISTANCES SHOWN IN PARENTHESES ARE BASED ON RECORDED INFORMATION, MAP 10, PAGE 85
- TOTAL AREA 24,628 SQ. FT.
- TEMPORARY CONSTRUCTION EASEMENT 4,686 SQ. FT.
- STORM DRAINAGE EASEMENT 88 SQ. FT.
- EXISTING PDE TO BE ACCEPTED AS SDE 1,716 SQ. FT.
- AREA REMAINING 24,628 SQ. FT.

LEGEND

- CITY TP PK NAIL
- REBAR OR IRON PIPE FOUND
- CALCULATED POINT
- LINES SURVEYED
- LINES NOT SURVEYED
- STORM DRAINAGE EASEMENT
- PUBLIC DRAINAGE EASEMENT
- TEMPORARY CONSTRUCTION EASEMENT
- SANITARY SEWER EASEMENT

Curve #	Length	Radius	CHORD BEARING	CHORD
C1	28.82	1683.37	N22°35'19"E	28.82

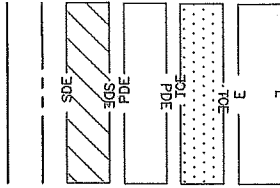

LAWRENCE ASSOCIATES
106 W. Jefferson St.
Monroe, North Carolina 28112
P 704-285-1013
F 704-283-9035
www.lawrenceurveying.com
Firm License Number: C-2655

CHARLOTTE

ENGINEERING & PROPERTY MANAGEMENT DEPARTMENT

REVISIONS 07-20-2016	JOB NO. SWDES00437
SCALE 0 30 DRAWN BY WML	FILE NO. 16/33
OWNER: CHRISTINE BOMBEN	SHEET 3
CHARLOTTE, MECKLENBURG CO., NC	OF 3
CHECKED BY CDL	SURVEY SUPVR. FDL

DB 31152-981