

Certificate of Survey and Accuracy
State of North Carolina, Mecklenburg County

I, F. Donald Lawrence, certify that this map was drawn under my supervision from a survey made under my supervision; that the ratio of precision as calculated by latitudes and departures is better than 1:10,000. The boundaries not surveyed are shown as broken lines plotted from descriptions found in Map 10, Page 95, that this map was prepared in accordance with ps. 47-30 as amended.

Witness my hand and seal this 31 day of August 2016

F. Donald Lawrence
F. Donald Lawrence, NCRLS L-1290

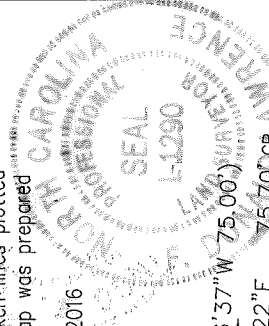

Vicinity Map (NTS)

State of North Carolina County of Mecklenburg
_____, Review Officer of
Mecklenburg County, certify that the map or
plat to which this certification is affixed
meets all statutory requirements for recording.

Review Officer _____ Date _____

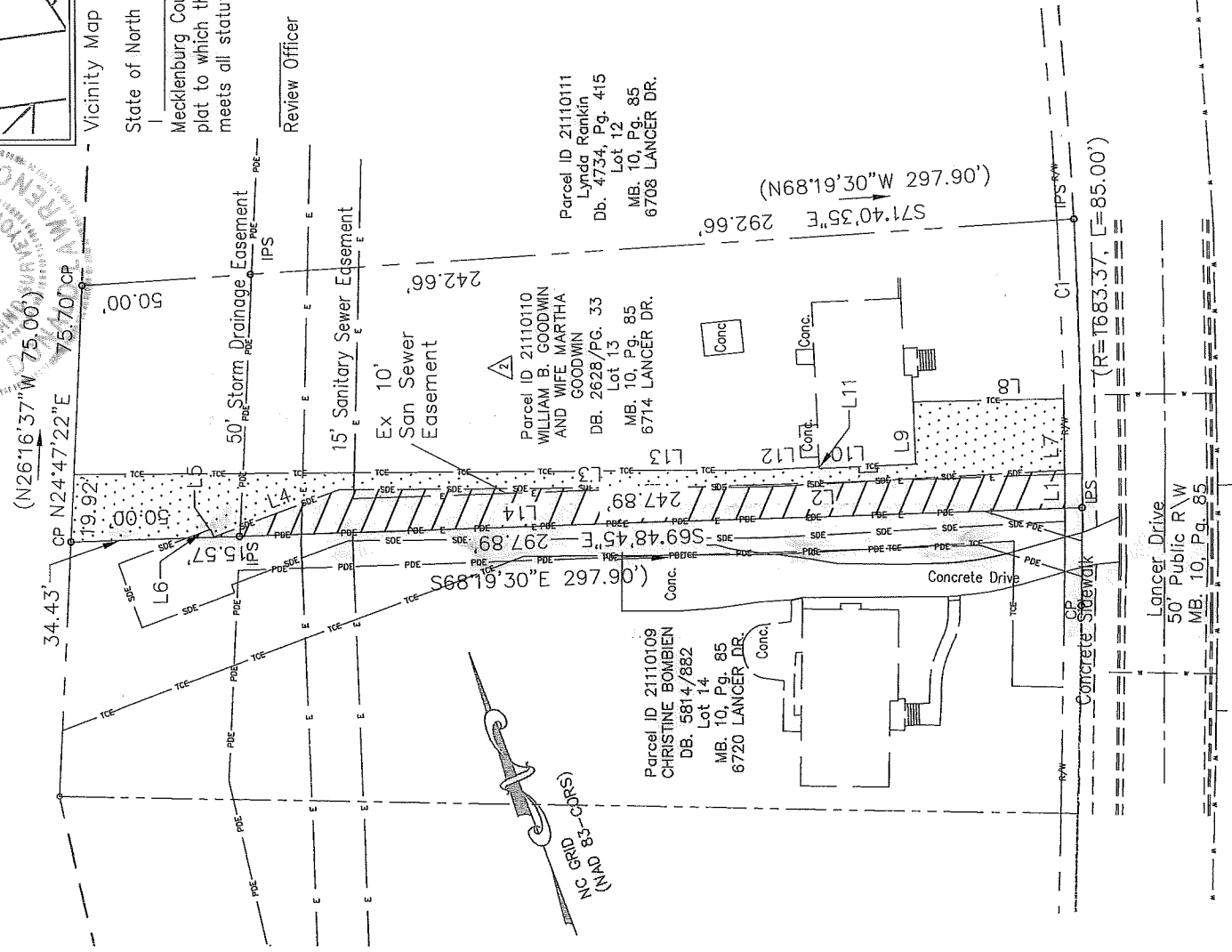

NOTES:

- BEARINGS AND DISTANCES SHOWN IN PARENTHESES ARE BASED ON RECORDED INFORMATION, MAP 10, PAGE 85
- TOTAL AREA 23,684 SQ. FT.
- TEMPORARY CONSTRUCTION EASEMENT 3,027 SQ. FT.
- STORM DRAINAGE EASEMENT 2,533 SQ. FT.
- EXISTING PDE TO BE ACCEPTED AS SDE 21 SQ. FT.
- AREA REMAINING 23,694 SQ. FT.

LEGEND

- CITY TP PK NAIL
- REBAR OR IRON PIPE FOUND
- CALCULATED POINT
- LINES SURVEYED
- LINES NOT SURVEYED
- STORM DRAINAGE EASEMENT
- PUBLIC DRAINAGE EASEMENT
- TEMPORARY CONSTRUCTION EASEMENT
- SANITARY SEWER EASEMENT



ENGINEERING & PROPERTY MANAGEMENT DEPARTMENT
CHARLOTTE

LAWRENCE ASSOCIATES

106 W. Jefferson St.
Monroe, North Carolina 28112
P 704-289-1013
F 704-283-9035
www.lawrencesurveying.com
Firm License Number: C-2856

REVISIONS	OWNER: WILLIAM B. GOODWIN AND WIFE MARTHA GOODWIN CHARLOTTE, MECKLENBURG CO., NC
SCALE 50	CHECKED BY CDL SURVEY SUPVR. FDL
DRAWN BY WML	
JOB NO. SWDES00437	SHEET 1 OF 3
FILE NO. 16/34	
LANGER DRIVE STORM WATER MAINTENANCE IMPROVEMENT PROJECT	

DB 31152-988

Certificate of Survey and Accuracy
State of North Carolina, Mecklenburg County

I, E. Donald Lawrence, certify that this map was drawn under my supervision from a survey made under my supervision; that the ratio of precision as calculated by latitudes and departures is better than 1:10,000. The boundaries not surveyed are shown as broken lines plotted from descriptions found in Map 10, Page 95, that this map was prepared in accordance with G.S. 47-30 as amended.

Witness my hand and seal this 31 day of August 2016

E. Donald Lawrence

F. Donald Lawrence, NCRLS L-1290

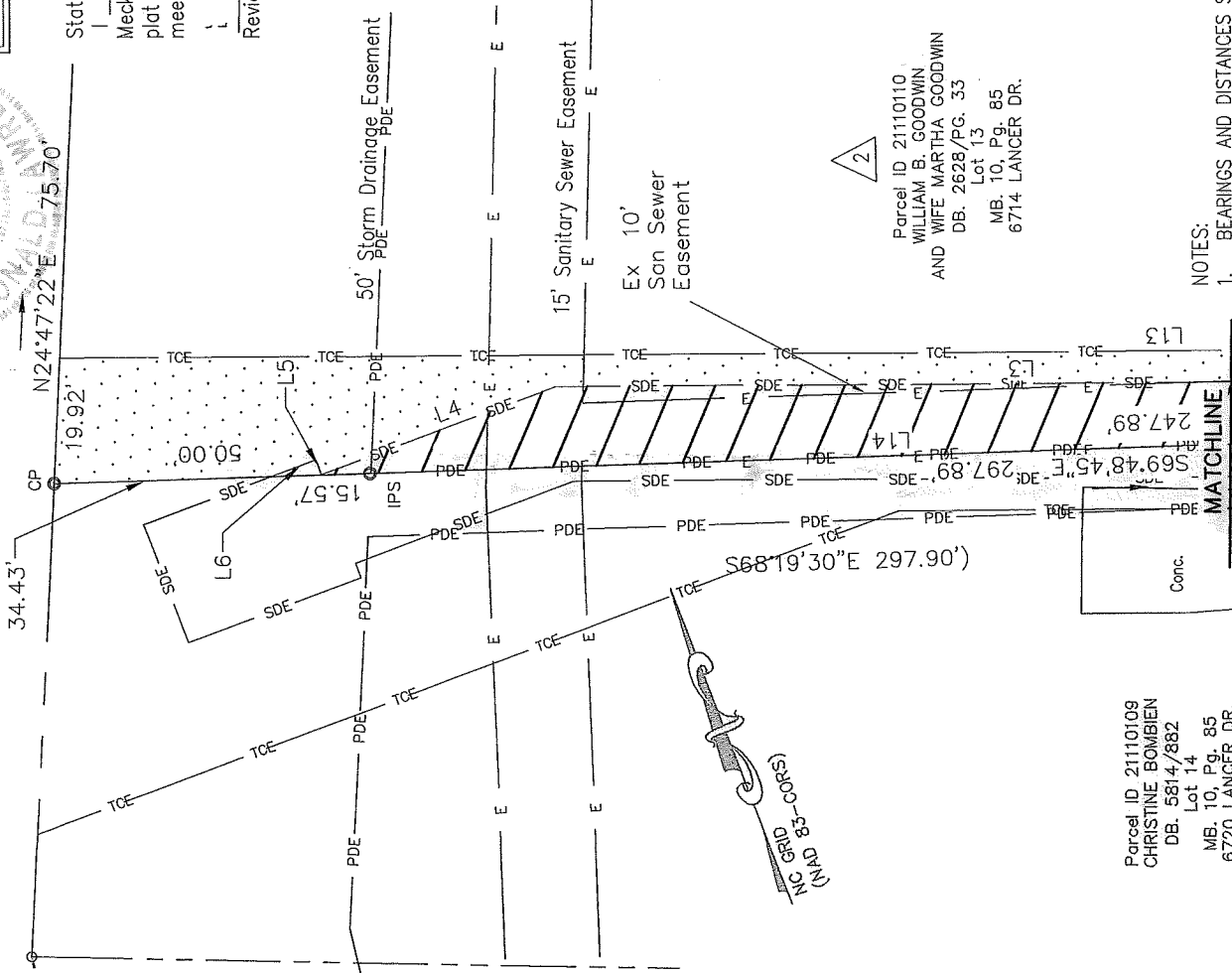
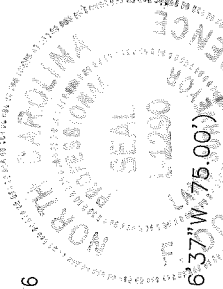

Curve Table			
Curve #	Length	Radius	CHORD BEARING CHORD
C1	84.99	1683.37	N20°39'07"E 84.98

SEE PAGE 3 OF 3

LEGEND

- CITY TP PK NAIL
- REBAR OR IRON PIPE FOUND
- CALCULATED POINT
- LINES SURVEYED
- LINES NOT SURVEYED
- STORM DRAINAGE EASEMENT
- PUBLIC DRAINAGE EASEMENT
- TEMPORARY CONSTRUCTION EASEMENT
- SANITARY SEWER EASEMENT

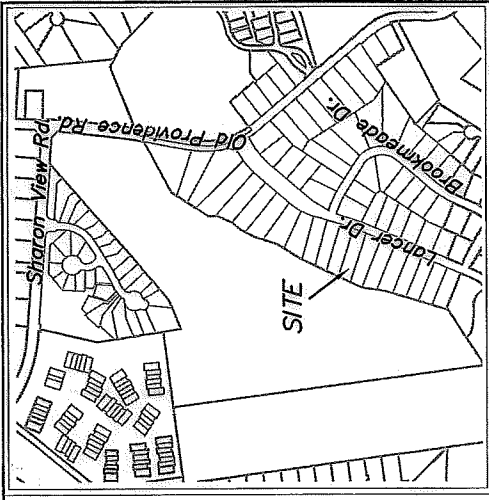
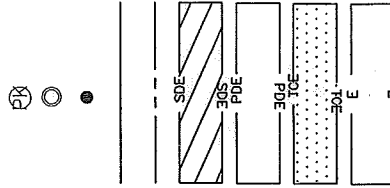

(NTS)

State of North Carolina County of Mecklenburg
_____, Review Officer of
Mecklenburg County, certify that the map or
plot to which this certification is affixed
meets all statutory requirements for recording.

Review Officer _____ Date _____

Line Table		
Line #	Length	Direction
L1	11.20	N21°54'46"E
L2	88.72	S71°00'46"E
L3	124.84	S68°15'15"E
L4	39.45	S88°33'03"E
L5	2.50	S01°26'57"W
L6	7.54	N88°33'03"W
L7	21.04	N21°21'46"E

Line Table		
Line #	Length	Direction
L8	44.27	S68°59'47"E
L9	18.32	N19°42'18"E
L10	28.56	S70°23'55"E
L11	0.43	S19°39'30"W
L12	16.44	S71°00'46"E
L13	203.02	S68°15'15"E
L14	242.89	S69°48'45"E

- NOTES:
- BEARINGS AND DISTANCES SHOWN IN PARENTHESES ARE BASED ON RECORDED INFORMATION, MAP 10, PAGE 85
 - TOTAL AREA 23,694 SQ. FT.
 - TEMPORARY CONSTRUCTION EASEMENT 3,027 SQ. FT.
 - STORM DRAINAGE EASEMENT 2,533 SQ. FT.
 - EXISTING PDE TO BE ACCEPTED AS SDE 21 SQ. FT.
 - AREA REMAINING 23,694 SQ. FT.



LAWRENCE ASSOCIATES
106 W. Jefferson St.
Monroe, North Carolina 28112
P 704-289-1013
F 704-283-9035
www.lawrencesurveying.com
Firm License Number: C-2856

ENGINEERING & PROPERTY MANAGEMENT DEPARTMENT		JOB NO. SWDES00437	SHEET 2
CHARLOTTE		FILE NO. 16/34	OF 3
REVISIONS	LANCER DRIVE STORM WATER MAINTENANCE IMPROVEMENT PROJECT		
SCALE 0 30	OWNER: WILLIAM B. GOODWIN AND WIFE MARTHA GOODWIN CHARLOTTE, MECKLENBURG CO., NC		
DRAWN BY WML	CHECKED BY CDL	SURVEY SUPVR. FDL	

Certificate of Survey and Accuracy
State of North Carolina, Mecklenburg County

I, E. Donald Lawrence, certify that this map was drawn under my supervision from a survey made under my supervision; that the ratio of precision as calculated by latitudes and departures is better than 1:10,000. The boundaries not surveyed are shown as broken lines plotted from descriptions found in Map 10, Page 95, that this map was prepared in accordance with §§ 47-30 as amended.

Witness my hand and seal this 31 day of August 2016

E. Donald Lawrence

F. Donald Lawrence, NCRIS L-1290

State of North Carolina County of Mecklenburg

_____, Review Officer of Mecklenburg County, certify that the map or plat to which this certification is affixed meets all statutory requirements for recording.

Review Officer _____

Date _____

SEE PAGE 2 OF 3

Line Table		
Line #	Length	Direction
L1	11.20	N21°54'46"E
L2	88.72	S71°00'46"E
L3	124.84	S68°15'15"E
L4	39.45	S88°33'03"E
L5	2.50	S01°26'57"W
L6	7.54	N88°33'03"W
L7	21.04	N21°21'46"E

Line Table		
Line #	Length	Direction
L8	44.27	S68°59'47"E
L9	18.32	N19°42'18"E
L10	28.56	S70°23'55"E
L11	0.43	S19°39'30"W
L12	16.44	S71°00'46"E
L13	203.02	S68°15'15"E
L14	242.89	S69°48'45"E



Vicinity Map (NTS)

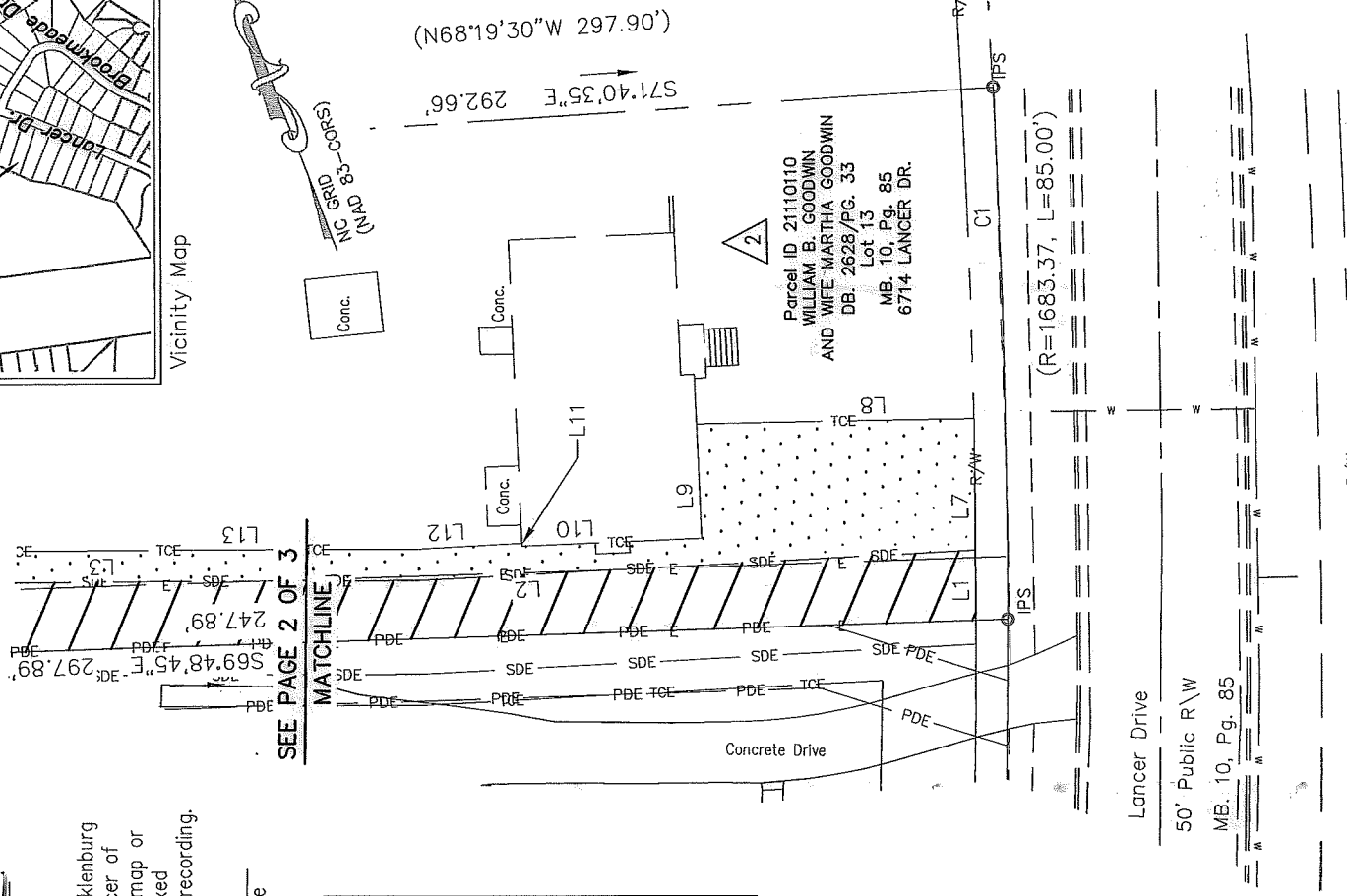
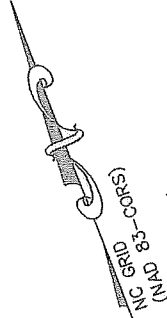

Parcel ID 21110110
WILLIAM B. GOODWIN
AND WIFE MARTHA GOODWIN
DB: 2628/P.G. 35
Lot 13
MB. 10, Pg. 85
6714 LANCER DR.

Curve Table			
Curve #	Length	Radius	CHORD BEARING CHORD
C1	84.99	1683.37	N20°39'07"E 84.98

LAWRENCE ASSOCIATES

106 W. Jefferson St.
Monroe, North Carolina 28112
P 704-288-1013
F 704-283-9035
www.lawrencesurveying.com
Firm License Number: C-2856

- NOTES:
- BEARINGS AND DISTANCES SHOWN IN PARENTHESES ARE BASED ON RECORDED INFORMATION, MAP 10, PAGE 85
 - TOTAL AREA 23,694 SQ. FT.
 - TEMPORARY CONSTRUCTION EASEMENT 3,027 SQ. FT.
 - STORM DRAINAGE EASEMENT 2,533 SQ. FT.
 - EXISTING PDE TO BE ACCEPTED AS SDE 21 SQ. FT.
 - AREA REMAINING 23,694 SQ. FT.

LEGEND

- CITY TP PK NAIL
- REBAR OR IRON PIPE FOUND
- CALCULATED POINT
- LINES SURVEYED
- LINES NOT SURVEYED
- STORM DRAINAGE EASEMENT
- PUBLIC DRAINAGE EASEMENT
- TEMPORARY CONSTRUCTION EASEMENT
- SANITARY SEWER EASEMENT



CHARLOTTE

ENGINEERING & PROPERTY MANAGEMENT DEPARTMENT

REVISIONS	OWNER: WILLIAM B. GOODWIN AND WIFE MARTHA GOODWIN CHARLOTTE, MECKLENBURG CO., NC	CHECKED BY CDL SURVEY SUPVR. FDL
LANCER DRIVE STORM WATER MAINTENANCE IMPROVEMENT PROJECT	JOB NO. SWDES00437	FILE NO. 16/34
SCALE 30'	DRAWN BY WML	SHEET 3 OF 3