

This plat was prepared under my supervision *Robert L. Blauwelle*
 N. C. Reg. Surveyor No. L-2774

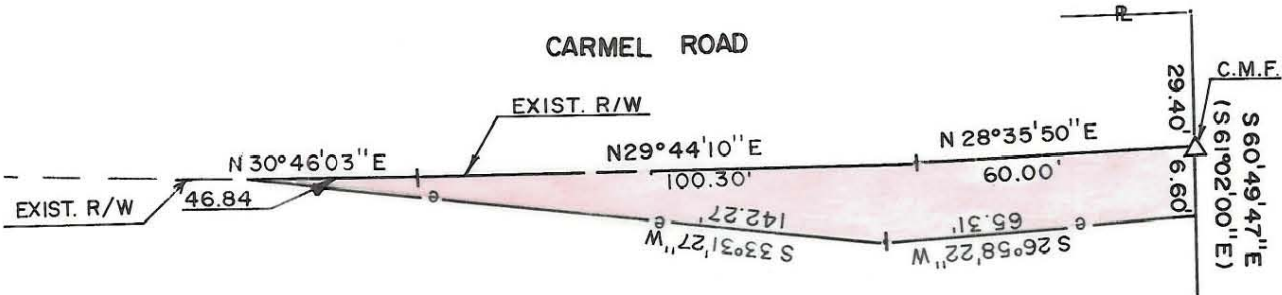

DETAIL- TEMP. CONSTR. ESM'T
 N.T.S.

NORTH IS BASED ON DB 4496-965

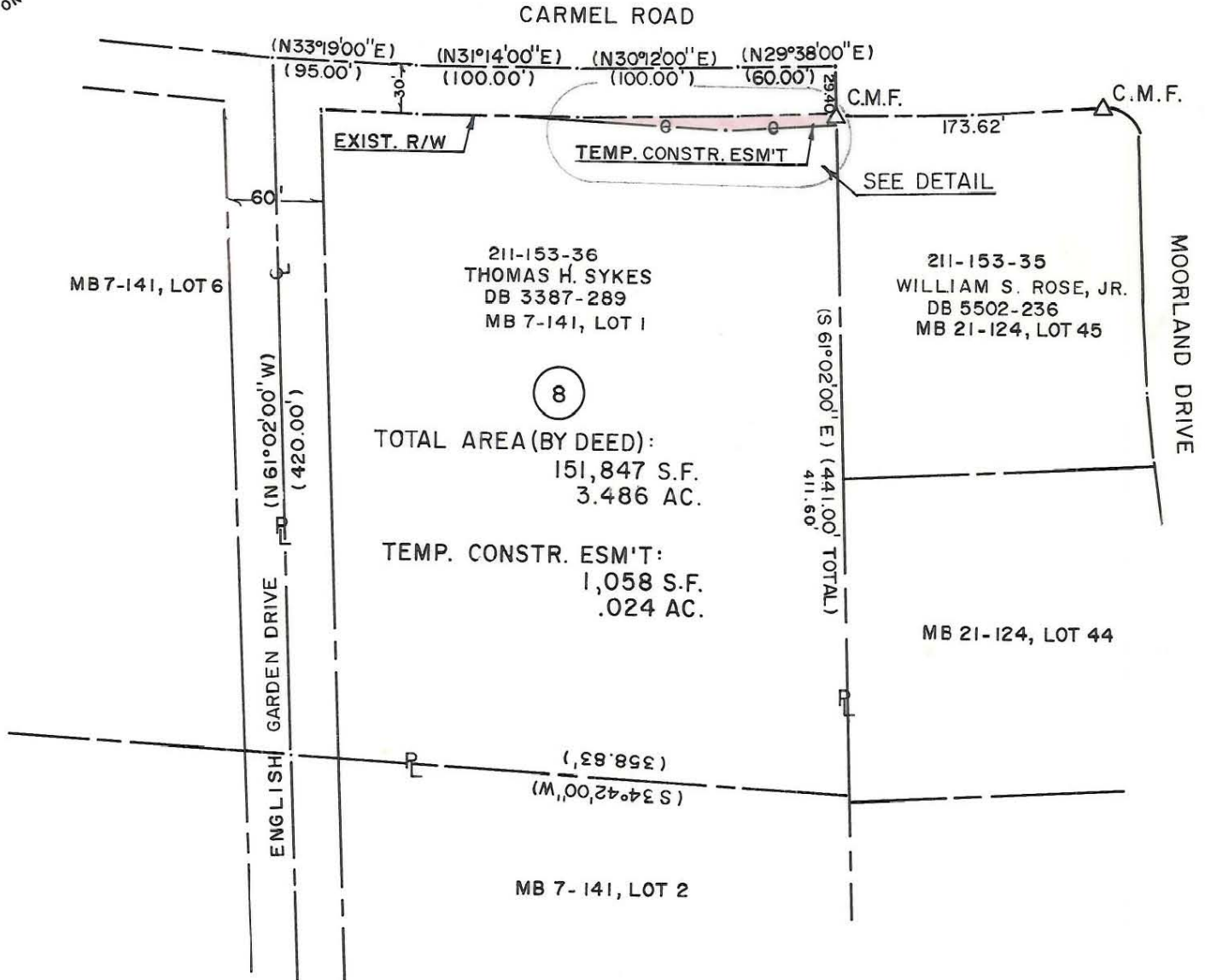

PROPERTY CORNERS SHOWN AS OPEN CIRCLES WERE LOCATED BY ACTUAL SURVEY. BEARING AND DISTANCES SHOWN IN PARENTHESES ARE BASED ON DEED INFORMATION.

THIS MAP WAS PREPARED FOR THE PURPOSE OF PROPERTY ACQUISITION ONLY, AND IS NOT INTENDED TO BE A BOUNDARY SURVEY OF THE TOTAL PROPERTY SHOWN.

△ C.M.F.- CONCRETE MONUMENT FOUND

 CHARLOTTE ENGINEERING DEPARTMENT		JOB NO. 289091
REVISIONS	EASEMENT TO BE ACQUIRED BY THE CITY OF CHARLOTTE ADD-A-LANE CARMEL RD.	FILE NO.
	PROPERTY OF THOMAS H. SYKES	SHEET 8
DRAWN BY BHA CHECKED BY <i>RVS</i>	DATE 4-25-90	OF 10
SURVEY SUPVR.		SCALE 1" = 100'