

This plat was prepared under my

supervision *Robert L. Blackwelder*

N. C. Reg. Surveyor No. L-2774

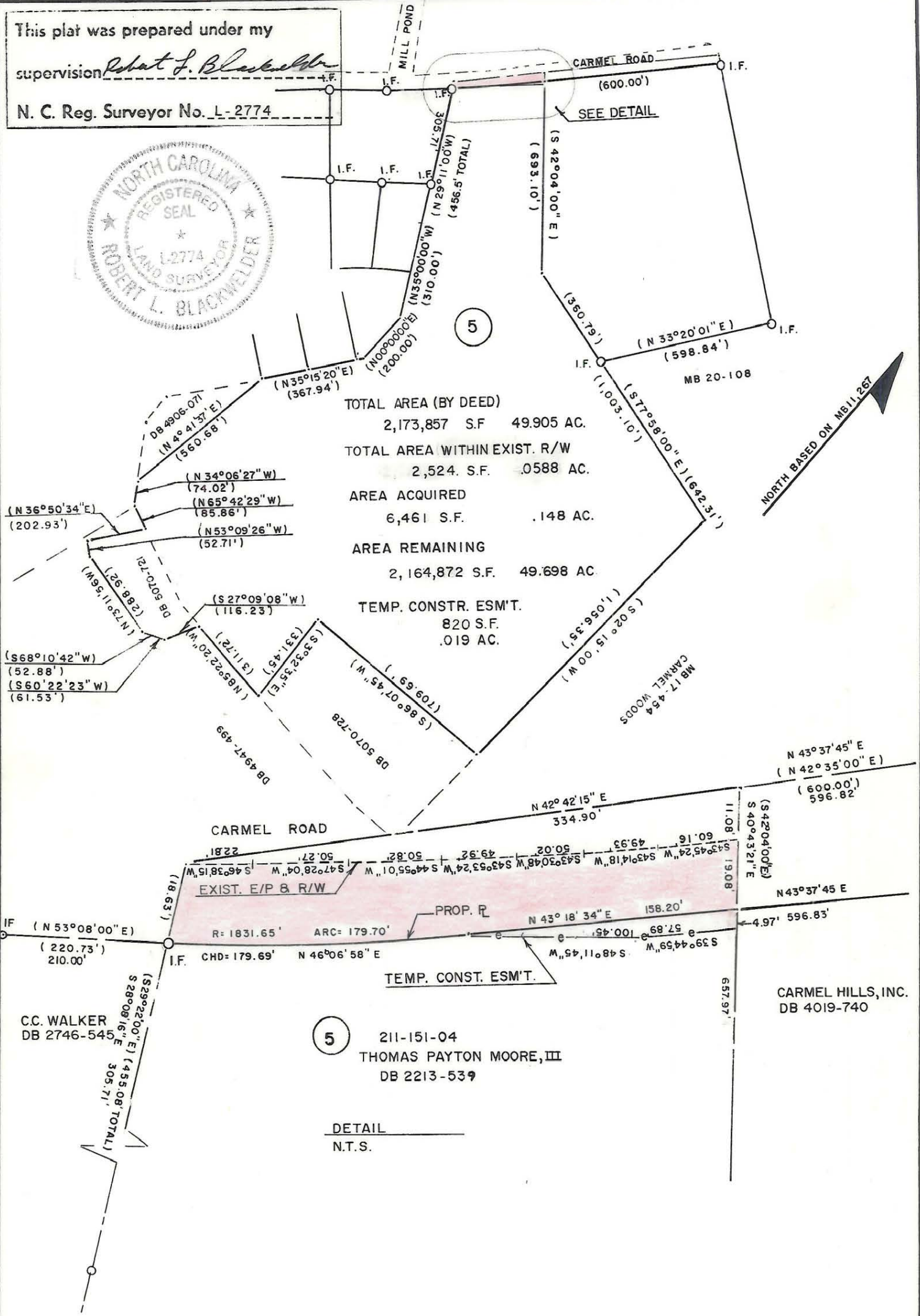

TOTAL AREA (BY DEED)
2,173,857 S.F. 49.905 AC.
TOTAL AREA WITHIN EXIST. R/W
2,524 S.F. .0588 AC.
AREA ACQUIRED
6,461 S.F. .148 AC.
AREA REMAINING
2,164,872 S.F. 49.698 AC.
TEMP. CONST. ESM'T.
820 S.F.
.019 AC.

5
211-151-04
THOMAS PAYTON MOORE, III
DB 2213-539

DETAIL
N.T.S.

PROPERTY CORNERS SHOWN AS OPEN CIRCLES WERE LOCATED BY ACTUAL SURVEY. BEARING AND DISTANCES SHOWN IN PARENTHESES ARE BASED ON DEED INFORMATION.

THIS MAP WAS PREPARED FOR THE PURPOSE OF PROPERTY ACQUISITION ONLY, AND IS NOT INTENDED TO BE A BOUNDARY SURVEY OF THE TOTAL PROPERTY SHOWN.

I.F.-IRON FOUND

CHARLOTTE ENGINEERING DEPARTMENT		
REVISIONS	PROPERTY TO BE ACQUIRED BY THE CITY OF CHARLOTTE	JOB NO.
11-23-90: CHANGE DB	ADD-A-LANE: CARMEL ROAD	FILE NO. 289091
DRAWN BY BHA	PROPERTY OF	SHEET 5
CHECKED BY C.W.J.	THOMAS PAYTON MOORE, III	OF 10
SURVEY SUPVR.	DATE 5-2-90	SCALE 1" = 400'