

CARMEL ROAD

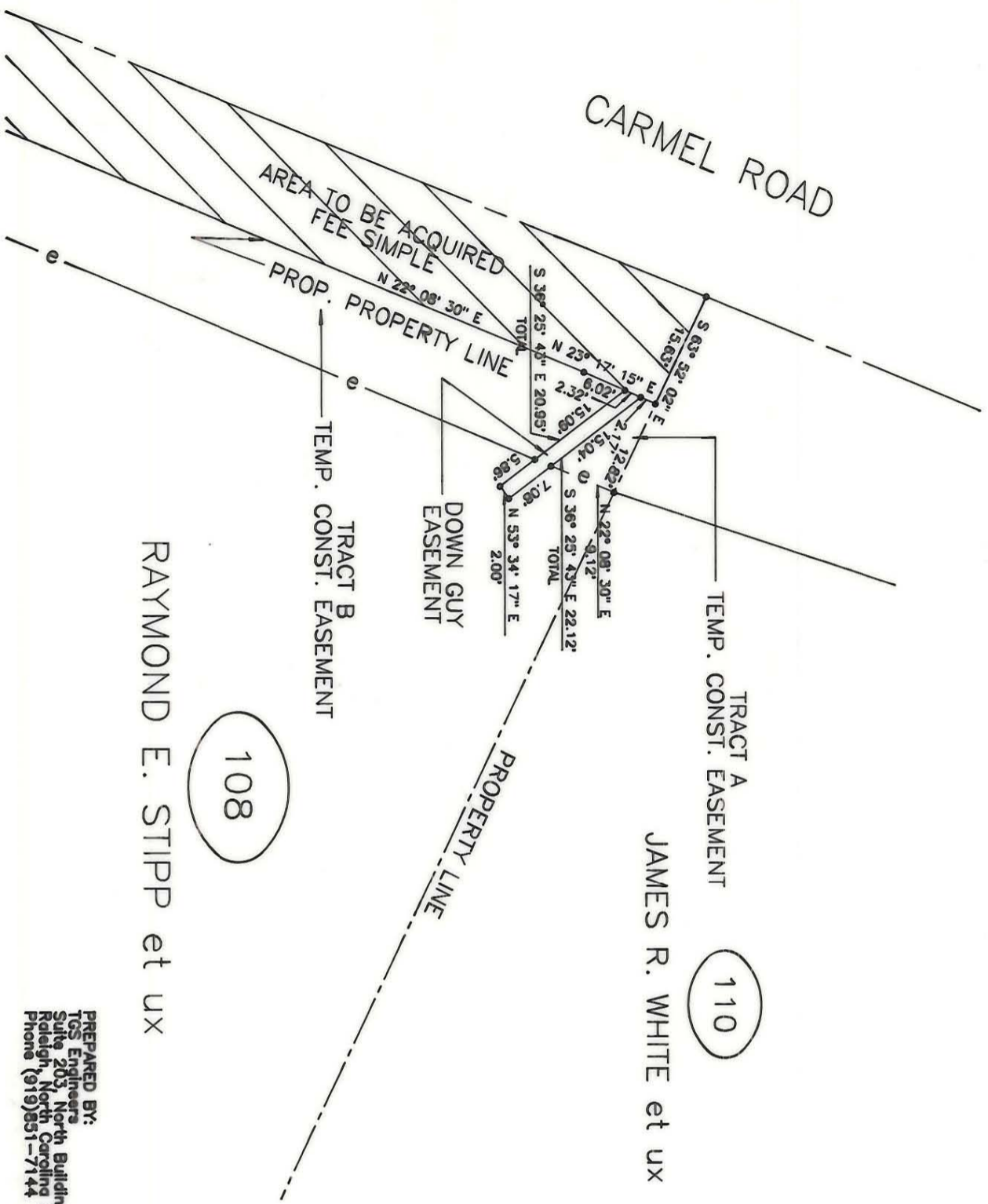

TRACT A
TEMP. CONST. EASEMENT

110

JAMES R. WHITE et ux

TRACT B
TEMP. CONST. EASEMENT

108

RAYMOND E. STIPP et ux

PREPARED BY:
TOS Engineers
Suite 203, North Building
Raleigh, North Carolina
Phone (919)851-7144

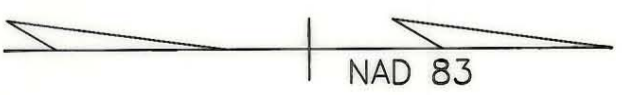
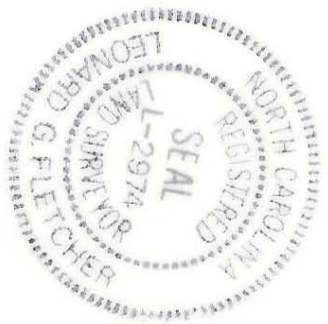

(1) This plot was prepared under my supervision.
Leonard G. Fletcher Date: *5-8-95*

(2) This map was prepared for the purpose of acquiring fee simple, right-of-way and/or an easement only and is not intended to be a boundary survey of property shown.
N.C. Registered Land Surveyor No. *L-2974*

		CHARLOTTE ENGINEERING DEPARTMENT	
CARMEL ROAD WIDENING PROJECT		PROPERTY OF RAYMOND E. STIPP et ux	
REVISIONS	DEC. 10, 1993	JOB NO.	512-88-
	JUNE 13, 1994	FILE NO.	123
	JULY 20, 1994	SHEET	108 B/2
DRAWN BY	ELW	OF	137
CHECKED BY	WEW	DATE APRIL 8, 1993 SCALE 1" = 20'	
CITY ENGINEER			