

PER M. BK. 14 PG. 249

STEVEN W. & WIFE  
ROBIN W. WEAVER  
DEED 5909 PAGE 242

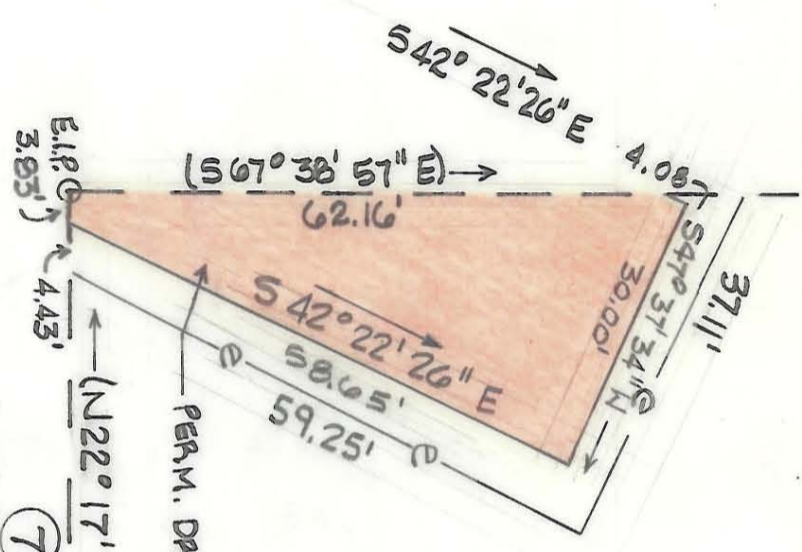

JOHN D. & WIFE  
SUSAN K. BROWN  
DEED 5674 PAGE 994

JOHN W. & WIFE  
MARY H. MUNN  
DEED BOOK 3703 PAGE 588  
TAX CODE # 211-172-08  
4815 MONTIBELLO DRIVE  
MAP BOOK 14 PAGE 249

TOTAL AREA (BY DEED): 29,185 SQ.FT. = .67 AC.  
PERM. DRAINAGE ESM'T. ACQUIRED: 1060 SQ.FT. = .024 AC.

THIS PLAT WAS PREPARED UNDER MY SUPERVISION.  
*E. Dennis Smith*  
N.C. REG. SURVEYOR NO. L-1482

NOTE:  
BEARINGS AND DISTANCES SHOWN IN PARENTHESES ARE TAKEN FROM MAP BOOK 14, PAGE 249. OTHER BEARINGS AND DISTANCES CALCULATED FROM MAP BOOK INFORMATION.

THIS MAP WAS PREPARED FOR THE PURPOSE OF EASEMENT ACQUISITION ONLY, AND IS NOT INTENDED TO BE A BOUNDARY SURVEY OF THE TOTAL PROPERTY SHOWN.

PROPERTY CORNERS SHOWN AS OPEN CIRCLES WERE LOCATED BY ACTUAL SURVEY.



<b>CHARLOTTE</b> ENGINEERING DEPARTMENT		JOB NO. <b>512-86</b>	
REVISIONS	MONTIBELLO STORM DRAINAGE IMPROVEMENTS PHASE 2	FILE NO.	<b>326</b>
DRAWN BY <b>D.S.</b>	PROPERTY OF JOHN W. & WIFE, MARY H. MUNN	SHEET	<b>2</b>
CHECKED BY <b>SURVEY</b>	DATE <b>7-7-89</b>	OF	<b>2</b>
DATE <b>7-7-89</b>		SCALE	<b>1" = 20'</b>

211-172-08