

SENTINEL POST ROAD

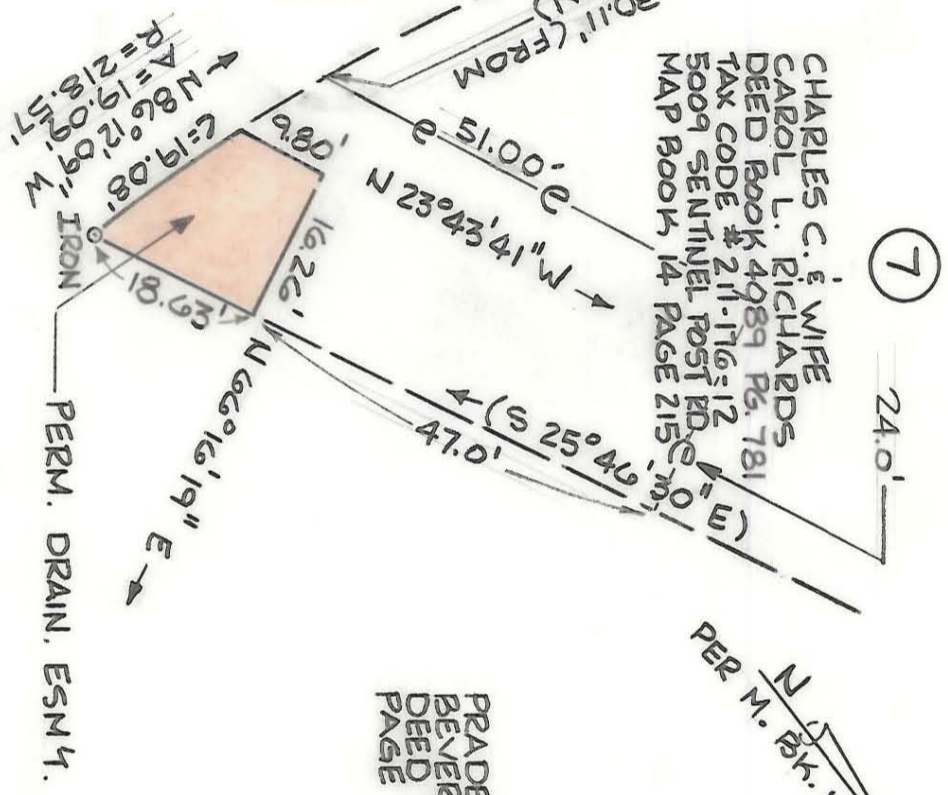

7

24.0'

CHARLES C. & WIFE  
CAROL L. RICHARDS  
DEED BOOK 4989 PG. 781  
TAX CODE # 211-116-12  
5009 SENTINEL POST RD.  
MAP BOOK 14 PAGE 215

5

PRADEEP K. & WIFE  
BEVERLY S. PATNAIK  
DEED 5373  
PAGE 396

PER M. Bk. 14 Pg. 215

ACQUIRED 12/7/89

Dudley 6170-146

TOTAL AREA (BY DEED) : 35,458 SQ. FT. = .814 AC.  
PERM. DRAINAGE ESM'T ACQUIRED : 237 SQ. FT. = 0.0054 AC.

THIS PLAT WAS PREPARED UNDER MY SUPERVISION.

*R. Dennis Smith*

N.C. REG. SURVEYOR NO. L-1482

NOTE:  
BEARINGS AND DISTANCES SHOWN IN PARENTHESES ARE TAKEN FROM MAP BOOK 14, PAGE 215. OTHER BEARINGS AND DISTANCES CALCULATED FROM MAP BOOK INFORMATION.

THIS MAP WAS PREPARED FOR THE PURPOSE OF EASEMENT ACQUISITION ONLY, AND IS NOT INTENDED TO BE A BOUNDARY SURVEY OF THE TOTAL PROPERTY SHOWN.

PROPERTY CORNERS SHOWN AS OPEN CIRCLES WERE LOCATED BY ACTUAL SURVEY.

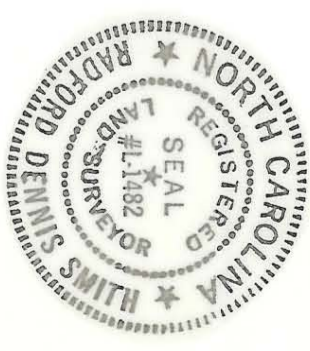

<b>CHARLOTTE</b> ENGINEERING DEPARTMENT		JOB NO. <b>512-88</b>	
REVISIONS		FILE NO. <b>326</b>	
MONTIBELLO STORM DRAINAGE IMPROVEMENTS PHASE 1		PROPERTY OF CHARLES C. & WIFE CAROL L. RICHARDS	
DRAWN BY <b>K.C.</b>	CHECKED BY <i>R. Dennis Smith</i>	DATE <b>5/1/89</b>	SCALE <b>1"=20'</b>
SURVEY DATE		SHEET <b>2</b>	
		OF <b>2</b>	

21-176-12