

NOTE: Property corners shown circled were located by actual survey. Bearings and distances shown in parenthesis are based on deed information. Bearings are based on

N.C. COORDINATE SYSTEM

248

PIZZAGALLI DEV. CO.
DEED: 4422-270

This map was prepared for the purpose of right-of-way or easement acquisition only, and is not intended to be a boundary survey of the property shown.

This plat was prepared under my supervision
Allen E. Beck
N.C. Reg. Surveyor No. L-3028

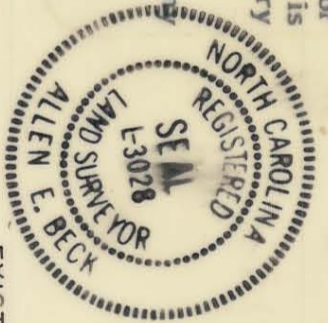

250

PIZZAGALLI DEV. CO.
DEED: 4858-777

PERM. DOWN GUY ESM'T. = 64.00 SQ. FT. 0.0015 AC.
TEMP. ESM'T. AREA = 15,518.63 SQ. FT. 0.356 AC.

PARCEL ID. # 211-201-04

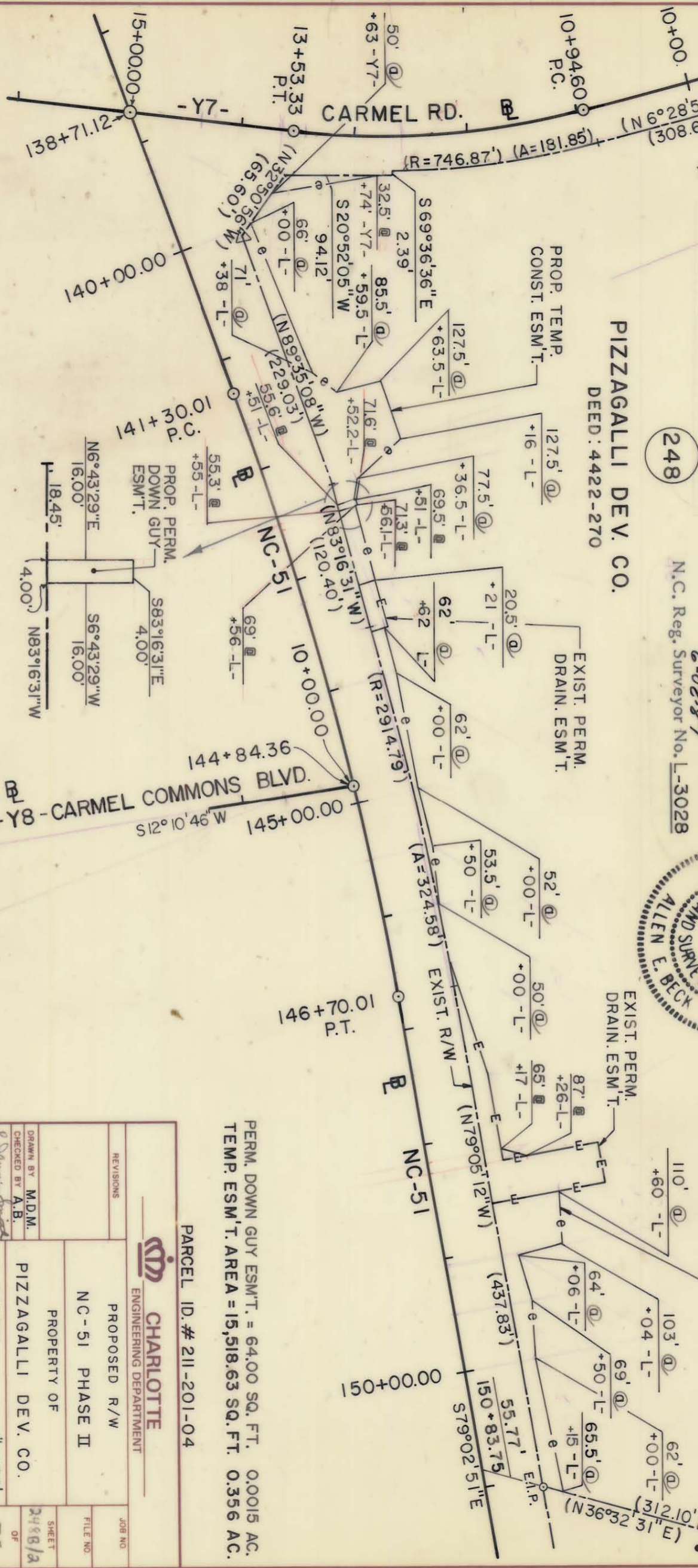

REVISIONS

PROPOSED R/W

NC-51 PHASE II

PROPERTY OF

PIZZAGALLI DEV. CO.

DRAWN BY	M.D.M.	JOB NO.	
CHECKED BY	A.B.	FILE NO.	
DATE	3/11/87	SHEET	2488/a
		OF	75