

I, STEVEN A. AMOS, CERTIFY THAT THIS PLAT WAS PREPARED UNDER MY SUPERVISION AND THAT THE PLAT WAS PREPARED FOR THE PURPOSE OF ACQUISITION AND EASEMENTS ONLY, AND IS NOT INTENDED TO BE A BOUNDARY SURVEY OF PROPERTY SHOWN.

Steven A. Amos 11/20/09

STEVEN A. AMOS, NC PLS L-4520 DATE

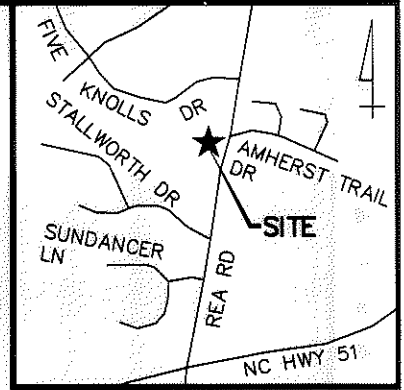

VICINITY MAP (NOT TO SCALE)

State of North Carolina
County of Mecklenburg

I, _____, Review Officer of Mecklenburg County, certify that the map or plat to which this certification is affixed meets all statutory requirements for recording.

Review Officer _____ Date _____

LEGEND

- ⊗ PK NAIL FOUND
- CONCRETE MONUMENT FOUND
- IRON PIN FOUND
- ▨ TEMP. CONSTRUCTION EASEMENT
- ▩ AREA ACQUIRED

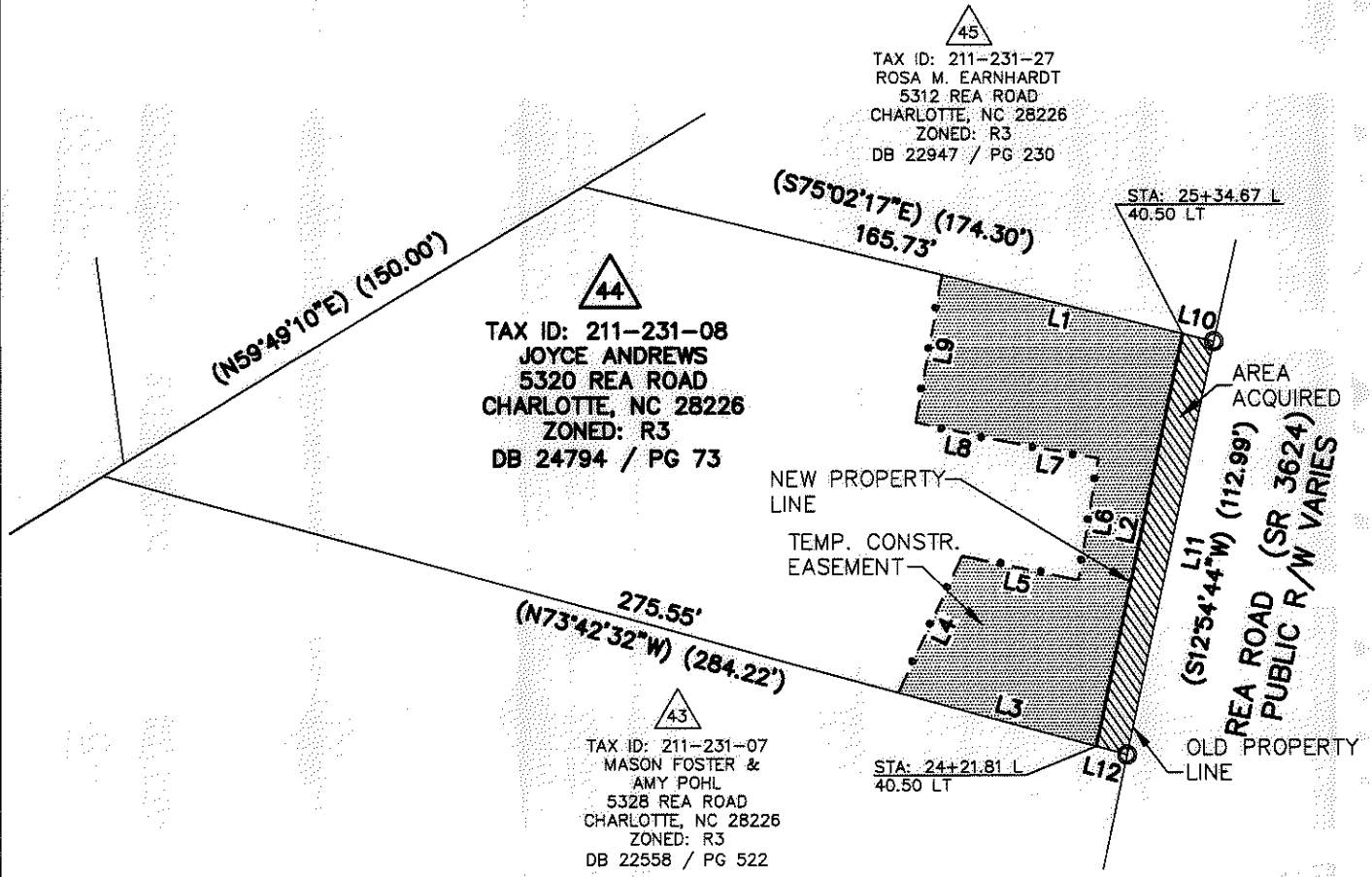

| LINE TABLE | | |
|------------|-------------|--------|
| LINE | BEARING | LENGTH |
| L1 | N76°03'17"W | 66.36 |
| L2 | N11°52'43"E | 112.86 |
| L3 | S74°42'12"E | 55.02 |
| L4 | N25°04'30"E | 40.51 |
| L5 | S78°07'46"E | 31.80 |
| L6 | N09°25'30"E | 33.00 |
| L7 | N79°42'36"W | 24.86 |
| L8 | N77°52'24"W | 24.98 |
| L9 | N10°09'30"E | 40.16 |
| L10 | N76°03'17"W | 8.57 |
| L11 | S11°55'03"W | 113.06 |
| L12 | S74°42'12"E | 8.50 |

NOTES:

- 1) BEARINGS AND DISTANCES SHOWN IN PARENTHESES ARE BASED ON RECORDED MAP INFORMATION.
- 2) TOTAL AREA: 25,293 SQ.FT.
- 3) TEMP. CONSTR. EASEMENT: 5,100 SQ.FT.
- 4) AREA ACQUIRED: 963 SQ.FT.
- 5) AREA REMAINING: 24,330 SQ.FT.

PREPARED BY:
STEWART ENGINEERING, INC
200 S. COLLEGE ST. SUITE 720
CHARLOTTE, NC 28202
704-334-7925

| | | | |
|-----------------------|--|---|--|
| | | CHARLOTTE ENGINEERING & PROPERTY MGMT. | |
| REVISIONS | | REA ROAD IMPROVEMENTS | |
| SCALE 1"=50' | | | |
| DRAWN BY JRG | | PROPERTY ACQUISITION JOYCE ANDREWS CHARLOTTE, MECKLENBURG CO., NC | |
| DATE 10-7-08 | | | |
| CHECKED BY | | SURVEY SUPVR. SAA | |
| JOB NO. 512-03-010 | | | |
| FILE NO. Z8049_EX | | SHEET 1 | |
| EXHIBITS | | OF 1 | |

NC GRID
NAD 83 2007

ACQUISITION BY DA 210506 PG 477-503