

I, STEVEN A. AMOS, CERTIFY THAT THIS PLAT WAS PREPARED UNDER MY SUPERVISION AND THAT THE PLAT WAS PREPARED FOR THE PURPOSE OF ACQUISITION AND EASEMENTS ONLY, AND IS NOT INTENDED TO BE A BOUNDARY SURVEY OF PROPERTY SHOWN.

Steven A. Amos 8/17/10
 STEVEN A. AMOS, NC PLS L-4520 DATE

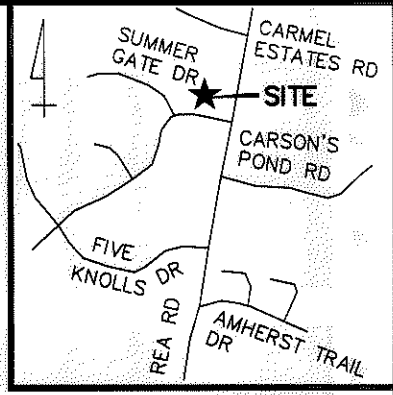
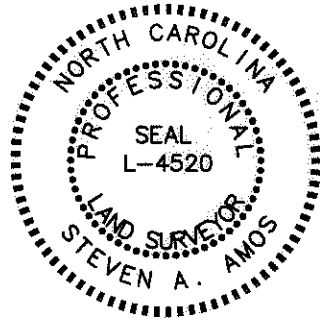

VICINITY MAP (NOT TO SCALE)

State of North Carolina
 County of Mecklenburg

I, _____ Review Officer of Mecklenburg County, certify that the map or plat to which this certification is affixed meets all statutory requirements for recording.

Review Officer _____ Date _____

LEGEND

- IRON PIN FOUND
- ▨ STORM DRAINAGE EASEMENT

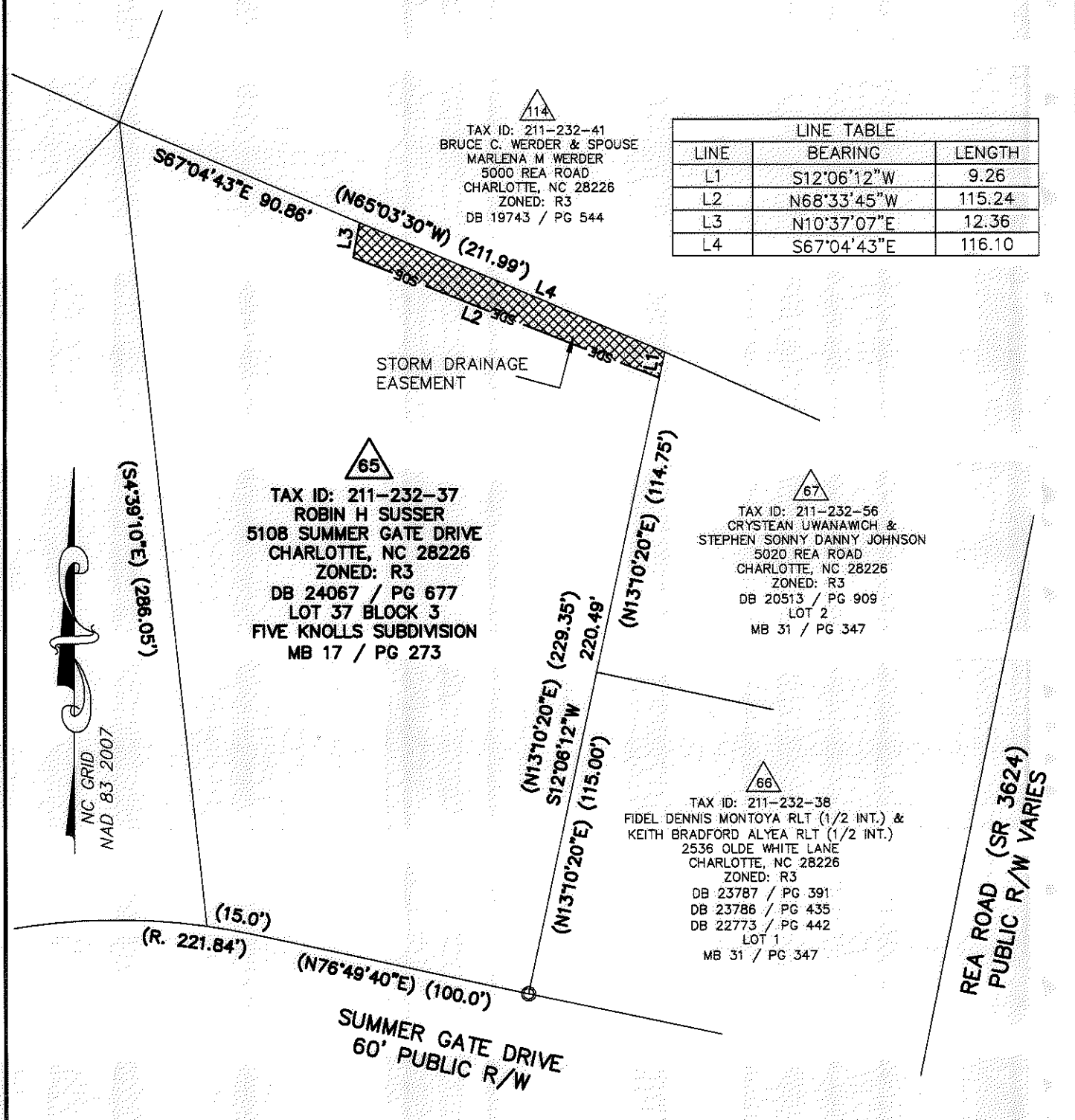

NOTES:

1. BEARINGS AND DISTANCES SHOWN IN PARENTHESES ARE BASED ON RECORDED MAP INFORMATION.
2. TOTAL AREA: 38,769 SQ.FT.
3. STORM DRAINAGE EASEMENT: 1,227 SQ.FT.
4. AREA REMAINING: 38,769 SQ.FT.

PREPARED BY:
 STEWART ENGINEERING, INC
 200 S. COLLEGE ST. SUITE 720
 CHARLOTTE, NC 28202
 704-334-7925
 FIRM# C-1051

		CHARLOTTE ENGINEERING & PROPERTY MGMT.
REVISIONS 8/17/10 - TO REMOVE TCE & REVISE SDE	REA ROAD IMPROVEMENTS PROPERTY ACQUISITION ROBIN H SUSSER CHARLOTTE, MECKLENBURG CO., NC	JOB NO. 512-03-010 FILE NO. ZB049_EX EXHIBITS SHEET 1 OF 1
SCALE 1"=50' 	DRAWN BY JRG	CHECKED BY SURVEY SUPVR. SAA
DATE 10-7-08		

26226
 26226
 26226