

PROTESTANT EPISCOPAL  
CHURCH TRUSTEES  
DEED: 5110-444

321

ROLF  
SCH MIDT  
DEED: 4108-441

322

WINDSWEPT PARTNERS, <sup>o</sup>  
N.C. GENERAL PARTNERSHIP  
DEED: 5783 - 344

351

WINDSWEPT PARTNERS, <sup>o</sup>  
N.C. GENERAL PARTNERSHIP  
DEED 5783 - 344

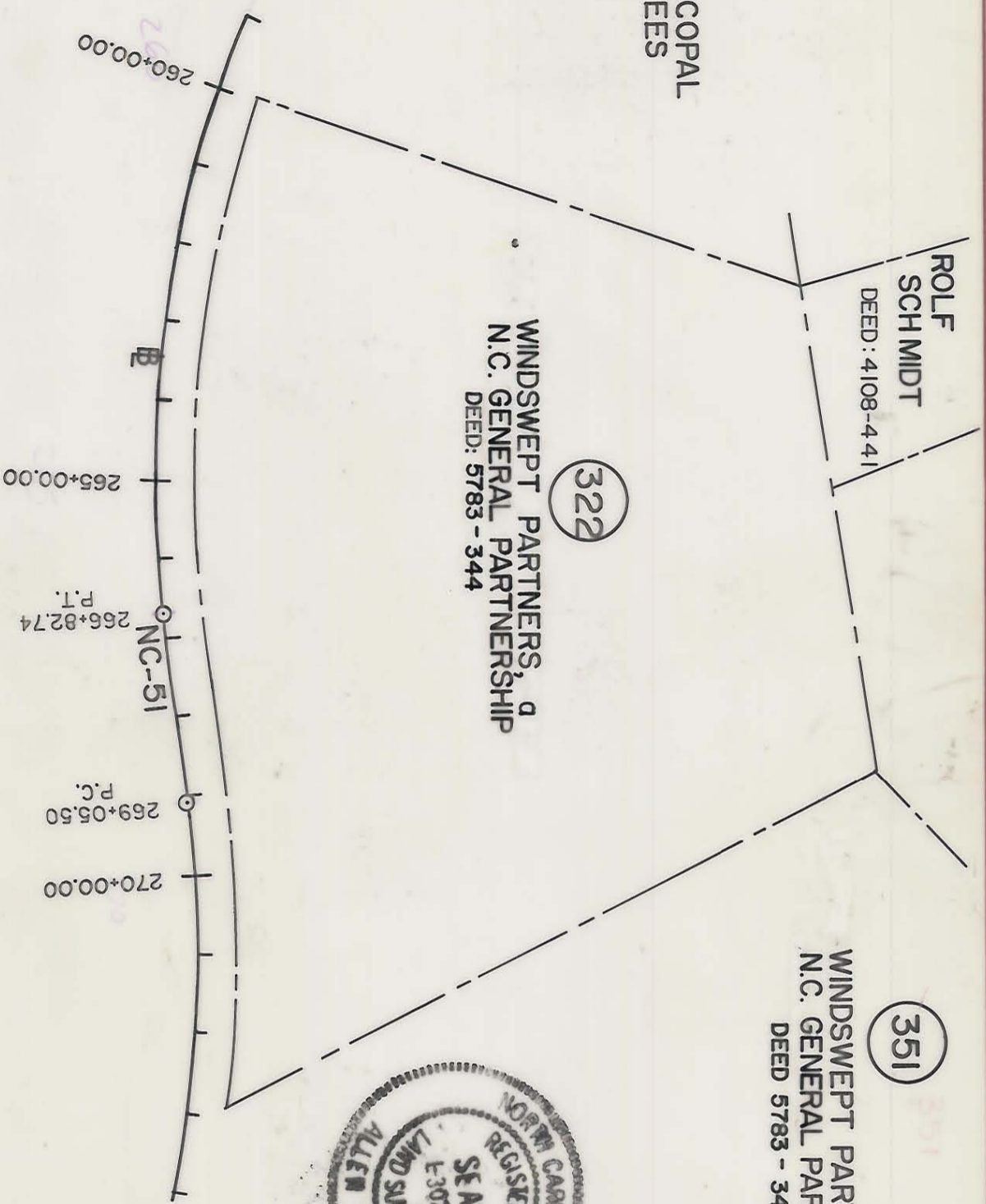

NOTE: Property corners shown circled were located by actual survey. Bearings and distances shown in parenthesis are based on deed information. Bearings are based on

N.C. COORDINATE SYSTEM

This map was prepared for the purpose of right-of-way or easement acquisition only, and is not intended to be a boundary survey of the property shown.

This plat was prepared under my supervision Allen E. Beck  
N.C. Reg. Surveyor No. 3028

PARCEL ID. # 211-251-18

ACQUIRED 4-18-89  
PB 6008-463

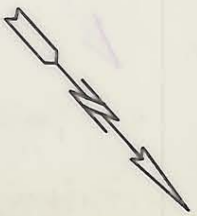

PARCEL AREA = 764,983.785 SQ. FT. 17.562 AC.

PROP. PERM. DRAIN. ESMT. = 4,283.167 SQ. FT. 0.098 AC.

PROP. TEMP. CONST. ESMT. = 861.81 SQ. FT. 0.02 AC.

THIS PARCEL

 <b>CHARLOTTE</b> ENGINEERING DEPARTMENT		JOB NO.
PROPOSED R/W <b>NC-51 PHASE III</b>		FILE NO.
REVISIONS 12-88 NAME CHANGE	PROPERTY OF <b>WINDSWEPT PARTNERS, <sup>o</sup></b> <b>N.C. GENERAL PARTNERSHIP</b>	SHEET 322A/4
DRAWN BY L.I.Y. CHECKED BY A.B.	DATE JULY 19, 1988 SCALE 1" = 200'	OF 87
SURVEY SUPVR.		