

321

PROTESTANT EPISCOPAL CHURCH TRUSTEES

DEED: 5110-444
(S29°36'00"E)
S29°38'05"E
709.31'

322

WINDSWEEP PARTNERS, a
N.C. GENERAL PARTNERSHIP
DEED 5783 - 344

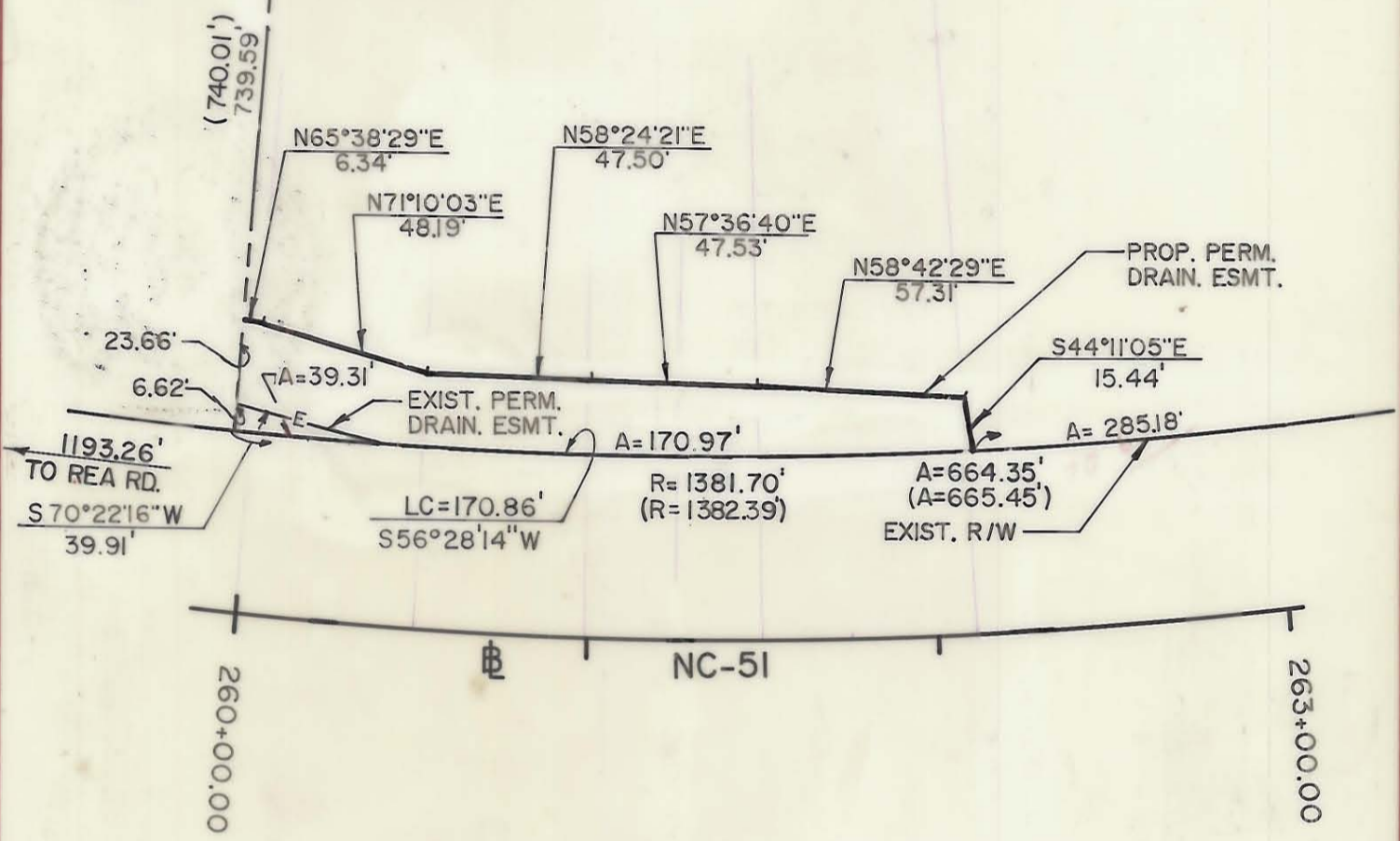
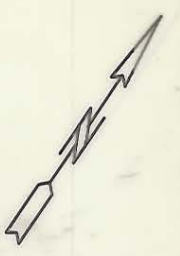

NOTE: Property corners shown circled were located by actual survey. Bearings and distances shown in parenthesis are based on deed information. Bearings are based on

N.C. COORDINATE SYSTEM

This map was prepared for the purpose of right-of-way or easement acquisition only, and is not intended to be a boundary survey of the property shown.

This plat was prepared under my supervision Allen E. Bech

N.C. Reg. Surveyor No. 3028



ACQUIRED 4-18-89

DB 6008-483

PROP. PERM. DRAIN. ESMT. = 4,283.167 SQ. FT. 0.098 AC.

THIS SHEET

PARCEL ID.# 211-251-15

 CHARLOTTE ENGINEERING DEPARTMENT		JOB NO.
REVISIONS	PROPOSED R/W	FILE NO.
12-88 NAME CHANGE	NC-51 PHASE III	
DRAWN BY T.R.H.	PROPERTY OF	SHEET
CHECKED BY A.B.	WINDSWEEP PARTNERS, a	322B/4
SURVEY SUPVR.	N.C. GENERAL PARTNERSHIP	OF
	DATE JULY 19, 1988 SCALE 1" = 50'	87

211-251-15

11A