

322

WINDSWEPT PARTNERS, d N.C. GENERAL PARTNERSHIP DEED 5783 - 344

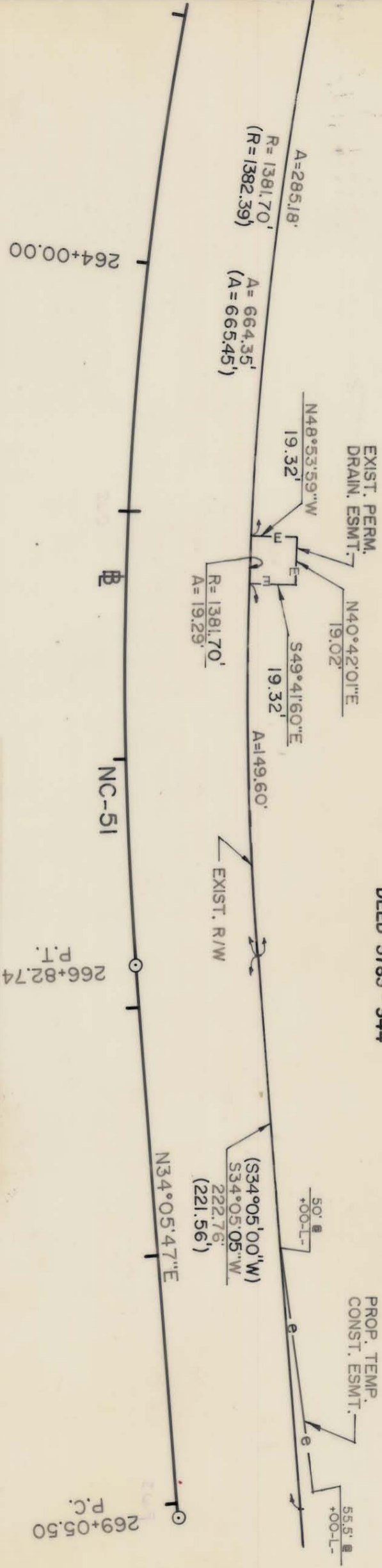

NOTE: Property corners shown circled were located by actual survey. Bearings and distances shown in parenthesis are based on deed information. Bearings are based on

N.C. COORDINATE SYSTEM

This map was prepared for the purpose of right-of-way or easement acquisition only, and is not intended to be a boundary survey of the property shown.

This plat was prepared under my supervision Allen E. Beck

N.C. Reg. Surveyor No. 3028



DB 6008-483
ACQUIRED 4-18-89

PARCEL ID # 211-281-1X

<p>CHARLOTTE ENGINEERING DEPARTMENT</p>		<p>JOB NO.</p>
<p>PROPOSED R/W</p>		<p>TITLE NO.</p>
<p>NC-51 PHASE III</p>		<p>SHEET</p>
<p>PROPERTY OF WINDSWEPT PARTNERS, d N.C. GENERAL PARTNERSHIP</p>		<p>322C/4</p>
<p>REVISIONS 12-88 NAME CHANGE</p>	<p>DRAWN BY LLY CHECKED BY A.B.</p>	<p>DATE JULY 19, 1988 SCALE 1" = 50'</p>
<p>SURVEY SUPV.</p>	<p>DATE</p>	<p>87</p>

252-117