

TIPTON ARMAND  
SWISHER  
DEED: 2094-329

113

PERM DOWN GUY ESM'T. = 160.00 SQ. FT. 0.0004 AC.  
PREVIOUS = 160.00 SQ. FT. 0.004 AC  
ADDITIONAL = 18.128 SQ. FT. 0.00004 AC

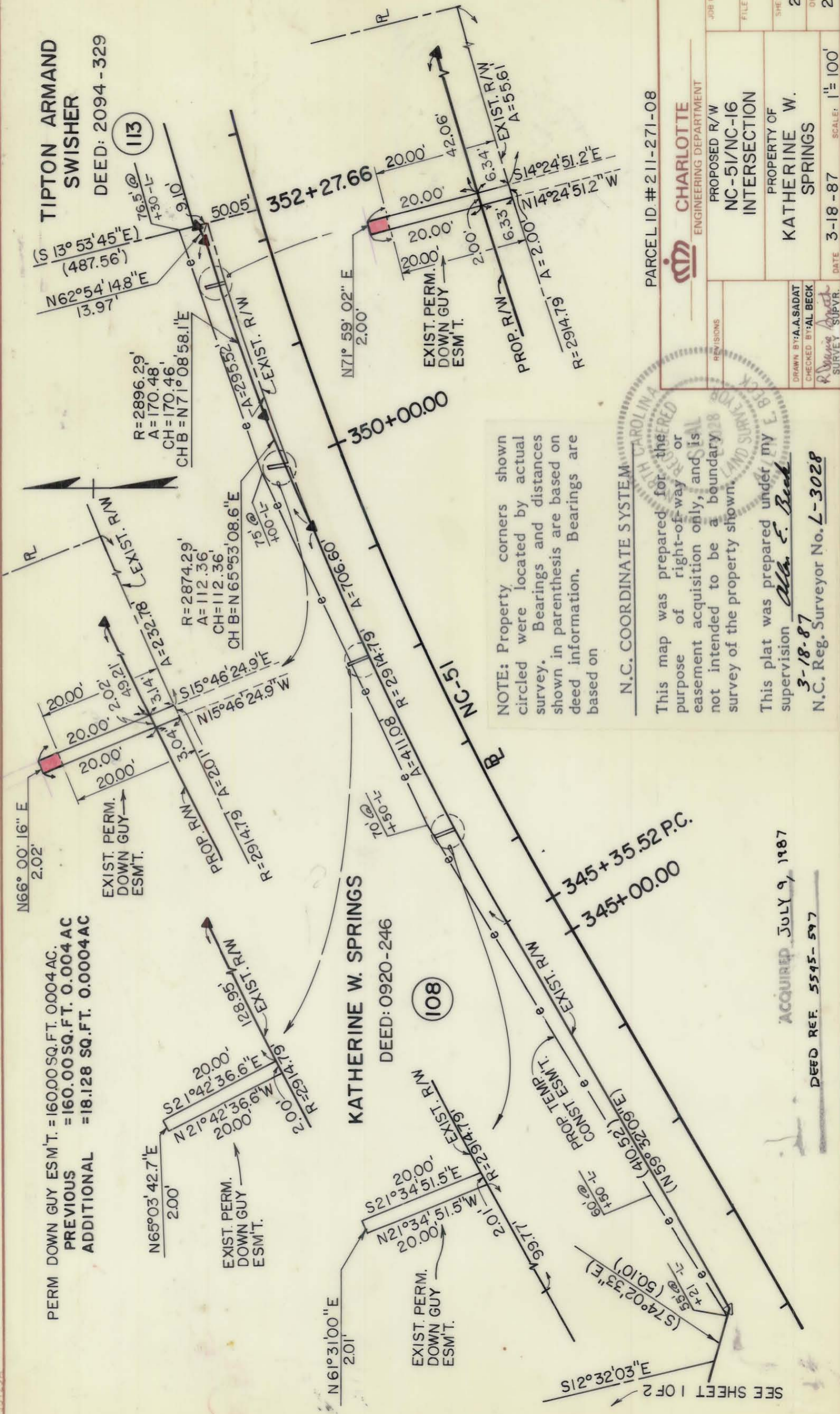

NOTE: Property corners shown circled were located by actual survey. Bearings and distances shown in parenthesis are based on deed information. Bearings are based on



N.C. COORDINATE SYSTEM

PARCEL ID. # 211-271-08



CHARLOTTE  
ENGINEERING DEPARTMENT  
PROPOSED R/W  
NC-51/NC-16  
INTERSECTION

PROPERTY OF  
KATHERINE W.  
SPRINGS

REVISIONS	JOB NO	FILE NO	SHEET	OF
			2	2
DRAWN BY: A.A. SADAT		DATE: 3-18-87		
CHECKED BY: AL BECK		SCALE: 1" = 100'		
SURVEY SUPERVISOR: <i>Albert E. Beck</i>		DATE: 3-18-87		

ACQUIRED JULY 9, 1987  
DEED REF. 5545-597

211-271

SEE SHEET 1 OF 2